THE WEATHER
Yesterday: High, 87. Low, 64.
Today: Clear to partly cloudy with moderate temperature.

THE ATLANTA CONSTITUTION

For 78 Years an Independent Georgia Newspaper, Georgia Owned and Georgia Edited

THE SOUTH'S STANDARD NEWSPAPER
Associated Press—United Press International News Service North American Newspaper Alliance

VOL. LXXVIII., No. 74. ATLANTA (2), GA., TUESDAY MORNING, AUGUST 28, 1945 Issued Daily and Sunday, entered as second-class matter, post office, Atlanta, Ga. Price Five Cents

U. S. Forces Land in Japan

Most 1946 Cars to Stay At '42 Level

WASHINGTON, Aug. 27.—(UP) Most new cars made this year or designated as 1946 models probably will not cost the public more than 1942 model ceiling prices, Price Administrator Bowles said tonight in announcing price ceiling formulae.

The formulae will be based on 1941 costs, plus basic wage and material price increases since then, plus "a normal peacetime margin of profit."

The profit will be based either on the manufacturer's own 1936-1939 margin or one-half the industry average for that period, whichever is higher.

STUDY OF COST TRENDS

Bowles said OPA had been studying cost trends affecting the automobile industry for the past several months and it had gathered "as much information as the rapidly changing circumstances have permitted."

"On the basis of this admittedly incomplete information," he added, "it seems most unlikely to me that there will be any general increase in the factory level of automobiles."

Pointing out that OPA's reconversion formulae were to be applied by each manufacturer on the basis of his own experience, he said that, if any ceiling increases are called for by OPA's pricing rules, they will be granted.

He said if he was wrong in his present expectation and there should be a general increase in factory prices, OPA's next step would be to determine whether automobile dealers could "reasonably" absorb all or part of the boosts.

NO WORRY FOR PUBLIC

"In view of the foregoing," Bowles said, "it is a fair assumption that the public is unlikely to pay more for most 1945 model cars than the present ceilings on the 1942 models—minus the special charges that were allowed beginning early in 1942 to cover added costs to dealers from rationing."

OPA explained that, when Bowles referred to "1945 model cars," he meant new cars produced this year or those designated as "1946 models." "If, however, manufacturers make any substantial changes from their 1942 models which result in net increases or decreases in costs," Bowles said, "OPA will provide for increases or decreases in ceilings."

Any such increase, he said, naturally need not be absorbed by dealers.

Bowles said manufacturers now were working out application of the pricing formulae to their 1945 models. These dollar-and-cent prices will be submitted to OPA and therefore, the administrator said, it was "obviously impossible" to say now what changes in present ceilings, if any, might result.

INDIA FORGIVES MISLED TROOPS

LONDON, Aug. 27.—(AP)—The All-India radio said today that the Indian government had decided "to treat with mercy and generosity the rank and file soldiers who were so misguided as to join the forces of the enemy."

"But the government will allow the law to take its course and will try by court-martial leaders and those who were guilty of particularly heavy crimes," the broadcast said.

Dean Kelly Refuses To Resign

Special to THE CONSTITUTION.

AUGUSTA, Ga., Aug. 27—"If the city of Augusta had a new hospital authority, the medical school wouldn't need a new dean."

With this explanation, Dean Lombard Kelly, of the University of Georgia School of Medicine, today flatly turned down a proposal that the heated controversy between himself and the Cracker Party be resolved in a compromise whereunder both he and Augusta's hospital authority would resign.

"I have no idea of resigning," said Dr. Kelly. "The Board of Regents can kick me off if they want to, but I haven't the slightest idea of resigning or of relinquishing one iota of my authority."

Then Dean Kelly modified his statement a bit and gave two conditions under which his resignation would be forthcoming. They were:

"(a) Approval of the School of Medicine is withdrawn by the accredited agencies;

"(b) Roy Harris takes the oath of governor of Georgia."

At his home in Athens, Dr. S. V. Sanford, chancellor of the University System of Georgia, said he would have no comment on the meeting in Augusta until after a conference tomorrow morning in Atlanta with Marion Smith, chairman of the board of regents.

This statement by Dean Kelly

Continued on Page 4, Column 6

IN OTHER PAGES

	Pages
Classified ads.	16, 17
Comics.	18
Daily cross-word p. 'e.	18
Editorial pages.	6, 7
Financial news.	15
Obituaries.	15
Radio programs.	10
Railroad schedule.	18
Ration Dates.	10
Society.	11, 13
Sports.	14
Theater programs.	8
Weather.	15
Women's page features.	12
Worry Clinic.	12

Storm Rips Texas Town In Fury

HOUSTON, Tex., Aug. 27.—(AP) Bay City, a town of 6,600 population about 60 miles southwest of Houston, is being torn apart by a 100-mile-an-hour wind as the destructive tropical storm haunting the Texas coast for the past four days headed inland tonight.

Damage, already running into millions of dollars, increased hourly as reports trickled in over crippled communications. Only two deaths so far have been attributed directly to the storm.

The air in Bay City is filled with sheet metal and debris, the Houston Post's correspondent telephoned. Terrific gusts were reported unroofing buildings and uprooting trees; streets were standing six inches to two feet in water. Only one highway remained open.

Similar reports came from other towns as thousands left coastal homes for inland refuge.

The latest weather bureau advisory, issued at 6 p.m. (Atlanta Time), said the storm at that hour was centered 15 miles northeast of Palacios, continuing in a northeastward direction. The storm was nosing inland rapidly in the direction of a densely populated area after whiplashing 400 miles of coastal country with hurricane and torrential rains,

Palacios, population 2,288, is about 90 miles southwest of Houston. Heavy property damage was reported in that section. Camp Hulen, formerly used as an artillery training center, is in the area.

Rockport, population 1,729, reported many houses and buildings unroofed by wind ranging up to 135 miles an hour. The damage there was placed at a half million dollars.

Port Lavaca suffered damage to every house and building. Many were destroyed completely. The town of 2,069 is about 100 miles northeast of Corpus Christi—apparently bypassed.

Seadrift, a community of 437, just below Port Lavaca, suffered greatly from winds up to 135 miles an hour. Mountainous tides nearly swamped the little town.

At Freeport, on the coast about 60 miles directly south of Houston, 20,000 were evacuated. Only a lone store remained open as the storm approached.

Houston, a metropolis of 455,000 threatened by the storm, is crowded with varied industries, many of them born of wartime. Likewise, the surrounding countryside for miles is mushroomed with industrial plants.

New Syrian Cabinet

DAMASCUS, Aug. 27.—(AP)—Premier Faris El Khoury announced today the formation of his third cabinet in 11 months with the members drawn entirely from the strongest bloc in the Syrian chamber of deputies.

Associated Press Wirephoto

SURRENDER ACTION—This Japanese destroyer, the Hatsuzakura, lays to in Sagami bay as Nipponese emissaries go over the side into a motor launch (right) for transfer to the U. S. destroyer Nicholas, which took them to conference aboard the U. S. battleship Missouri, where Jap surrender terms will be signed. The Jap warship was dwarfed by the mighty show of strength U. S. Navy crowded into the bay.

Allied Fleet Units Push Into Tokyo Bay To Prepare Landings

MANILA, Tuesday, Aug. 28.—(AP)—Airborne American units landed in Japan and strong naval forces steamed into Tokyo bay today in a historic first occupation of the conquered enemy country.

The first airborne forces, 150 American engineers and communications experts in 48 big transports and Flying Fortresses, began landing at the Atsugi airdrome, 18 miles southwest of Tokyo at 9 a. m. (7 p. m. yesterday Atlanta time).

They immediately began setting up radio facilities and preparing the airfield for the mass arrival of more than 7,500 airborne troopers, headed by Gen. MacArthur, Thursday (Japan time).

Shortly afterward, word was flashed from the Third Fleet that a strong task force headed by Rear Adm. Oscar C. Badger in the cruiser San Diego, had left the fleet anchorage in Sagami bay and steamed into Tokyo bay.

Task Force in Tokyo Waters

The battleship Iowa followed the San Diego through the narrow Uraga strait into the Japanese capital's home waters.

This naval force was to prepare the way for Thursday's formal occupation of the big Yokosuka naval base inside Tokyo bay by 10,000 sailors and Marines.

The first force is scheduled to go ashore on three tiny islands in the mouth of the bay and see that they are completely neutralized before the main body of the fleet moves in.

Winding through the newly swept waters of the strait, which only yesterday were heavily mined, the American ships sailed serenely past bristling big guns that stood silent and immobilized in accordance with Halsey's orders to the Japanese. Each American ship had a Japanese pilot aboard.

The 55,000-ton battleship Missouri, aboard which the formal surrender articles are to be signed Sunday, still rode at anchor in Sagami bay, 20 miles around Mirua peninsula from Tokyo bay and only nine miles south of Atsugi airport, where the first troops had landed.

Spearhead Works on Signals

The Thursday arrivals will include Gen. MacArthur and his staff.

The advanced party brought in special equipment for immediate contact with the advancing staging area, Okinawa, from which the party took off.

Atsugi's airfield, like all other Japanese airfields, is barely large enough for American planes. The technicians went to work to render it as ample as possible in a short time.

Col. John H. Lackey Jr., of Norfolk, Va., commander of the 317th Troop Carrier Group, piloted the lead plane.

Col. Charles Tench took over the task of supervising Japanese preparations as previously detailed by the document handed the Japanese emisssaries in Manila 10 days ago.

Three planes carried parts of a radio station which the personnel was trained to complete within an hour of landing.

Col. Samuel S. Auchincloss, of Tryon, N. C., commanded the communications section which was to take over all necessary Japanese facilities. The engineer group will co-ordinate transportation and provide general operation facilities.

Col. C. R. Hutchinson directed the location and preparation of

Continued on Page 4, Column 4

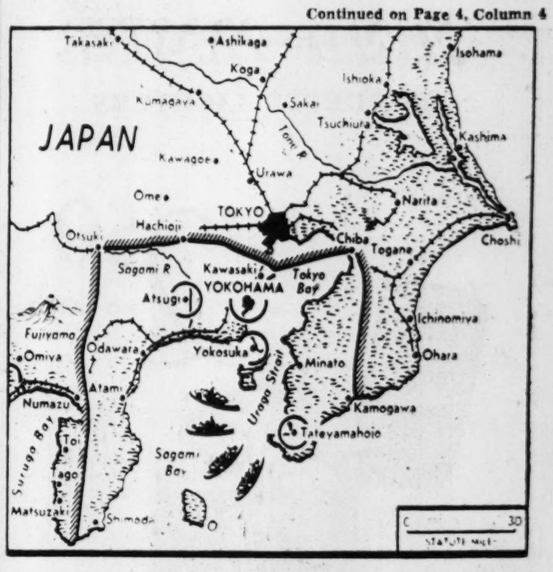

Associated Press Wirephoto

OCCUPATION MAP—Locates Jap cities (circled) where Allied forces of occupation will land. U. S. forces have landed near Tokyo to bring final defeat to Japan.

OPA's Reconversion Price Program Called 'Squeeze' on U. S. Merchants

By HELEN ASHBY.

WASHINGTON, Aug. 27.—(UP) One of the OPA's own committees tonight denounced the agency's reconversion price-ceiling program as a "squeeze" which will force the nation's storekeepers to pay the cost of encouraging civilian production.

The group, the OPA-Retail Reconversion Pricing Committee, was chosen by OPA's Consumer Goods Price Division last month to study the effect of OPA's cost absorption principle on the retail industry. The committee, in turn, asked two economists, Dr. Jules Backman, New York University School of Commerce, Accounts and Finance, and Martin R. Gainsbrugh, chief accountant of the National Industrial Conference Board, to "prepare a case" for the retailers.

Their findings will be presented to OPA tomorrow.

The committee, which includes members of the American Retail Federation, said the economists reported that OPA's price control program for the transition period "rests upon a series of unwarranted assumptions;" that the policy of rigid price control, while wage increases are permitted or encouraged, is "doomed to failure."

The committee said in a statement that "the squeeze OPA has been tightening on the nation's merchants to cover up higher costs for labor and raw materials without raising prices to consumers has gone about as far as it can go."

OPA's new formula to hold retail prices down through a "cost absorption" theory was approved by the Office of Economic Stabilization Saturday for the entire field of reconversion. In announcing the formula, OPA promised that aluminum ware, washing machines, and irons would return to the market at about 1942 prices.

The formula provides that OPA will grant price increases to manufacturers to compensate them for increased costs since 1941 when necessary to stimulate production. But increases, instead of being passed along to consumers, must be absorbed by wholesalers and retailers when their margins of profit permit.

The committee said the merchants "will not have sufficient margin left to absorb increased costs for merchandise and still let government price controllers hold the line at only the consumer level." It quoted its economists as saying that rigid control of almost all prices "will impair the incentive to produce and thus adversely affect the number of jobs as well as the supply of civilian goods."

They further stated, in answer to charges that retailers are making greater profits than ever, that 85 per cent of retailing's wartime profits resulted directly from services to customers that had to be dropped during the war, but will now be resumed—and that they are services "that will provide many of the jobs for returning war veterans and peacetime reconversion."

"Thus most of their profit margin automatically will cease to exist during this next, transition year," they said. They also pointed out that reported profits before taxes for retail corporations were "substantially below" wartime earnings of all other corporations.

Figures were presented to document the "squeeze" which the committee said OPA started putting on retailers in 1942. So far this year, it said, OPA has allowed 54 general increases in costs of merchandise—"all but three of these the merchant has had to pay out of his own pocketbook since he must continue to sell at his wartime ceilings."

The committee also pointed out that, during 1945, OPA has allowed 3,911 special price advances for individual manufacturers, processors, etc.—"increases which also must be paid by the nation's storekeepers." These "special reliefs" so far this year exceeded by more than three times the total of similar advances in costs in 1942, it said.

Clear, Partly Cloudy Forecast Here Today

Clear to partly cloudy weather is seen for the Atlanta area today by A. J. Knarr, forecaster at the municipal airport.

Moderate temperature is expected, the mercury probably reaching 88 degrees. Yesterdty the high was 87, the low 64.

Crash Kills 20 on Okinawa

NEW YORK, Aug. 27.—A large American transport plane bound for Atsuga airfield crack-up on the Okinawa airfield runway tonight, "killing approximately 20 Americans and destroying valuable communications equipment," NBC's Bob Shaplen reported by radio from Okinawa.

South on Threshold of Greatest Era In Expansion, Ramspeck Declares

The south is on the threshold of the greatest expansion of business in its history, but businessmen everywhere must supply the jobs unless this country returns to the "made-work program" of the thirties, Rep. Ramspeck, of the fifth congressional district, told members of the Atlanta Rotary Club yesterday.

"Our section of the country has the greatest opportunity for growth as we go into the postwar period," Ramspeck said. 'In Atlanta there will be great growth, but there will be added responsibility, and the city will have to meet it."

The congressman quoted a vice president of a large aluminium company as saying there won't be any trouble expanding southern industry, because the native population is easily trained and resources can be developed.

"We are entering the postwar period and I believe it will be the most difficult period this country has passed through. The problems before the nation now are more difficult for solution than the war problems. In congress during the war there was unity and less politics. Now that the war is over we have to unscramble eggs."

It is important to realize that you businessmen are obligated to make jobs for people who want to work and are able to work," he continued. "We don't want the United States to return to the made-work program again. Business must solve the problem if you want to avoid a repetition of that program."

Ramspeck told the businessmen they would find a "favorable climate" and a friendly administration in Washington. President Truman and the congress are anxious to co-operate with business, he said, and to afford every possible opportunity for free, private enterprise.

When congress reconvenes next week it will be faced with proposed legislation dealing with unemployment compensation, supplement of state funds, extension of social security, the appointment of a single administrator of government surplus properties and the reorganization of departments and agencies of government by the President.

The representative said he was "unalterably opposed" to the Fair Employment Practice Committee. Those who are in favor of the legislation view the proposal from a "theoretical or sentimental standpoint," he said. The FEPC would not cure a wrong but make a greater wrong, he added.

"We have embarked upon a policy of keeping peace," he said. "With the atomic bomb we cannot afford another war. We must learn the art of living together peacefully. It can be done and we must do it."

Ramspeck was introduced by Robert Troutman, a member of the Rotary Club, and Ned Mellett, president, presided.

BUSINESS BRIGHTENERS

More Firms Moving to Georgia; Others Plan to Expand Facilities

By BILL BORING.

The Constitution's business survey for Georgia produced these new brighteners yesterday:

The Johnson & Johnson Company plant at Gainesville, which for many years has been a model for industrial planners, will add to its facilities by the erection of a plastic weaving mill.

The company already has purchased a tract of land for the plant, which will produce screen wire, draperies and various fabrics for upholstery and for use in other household utilities.

Meanwhile, the Auto-Soler company, of Atlanta, which has enlarged and accelerated itself from the stimulus of wartime industry, is back in peacetime production. Auto-Soler, which manufactures high-speed machines for nailing leather, wood and plastic products, employs 110 people, having climbed solidly from a total of three at its beginning a decade ago. Seventy per cent of its employes own company stock and the company's property holdings are such that they will allow peacetime expansion of three times its present size.

This new industry appears to have limitless possibilities. There are only 800 auto-soler machines (they're used for cutting and driving three nails per second in shoe repair) in the world today and when you figure the thousands of shoe shops in the United States, you get an idea of the potentialities which this industry holds for Georgia.

When the war came, the com-

Continued on Page 4, Column 3

THOSE 'STARS OF HONOR' FOR HEROES SELLING FAST AT CONSTITUTION DESK

Sisters, mothers and fathers, wives and sweethearts of servicemen have responded heartily to the news of the sale of the silver Star of Honor.

Yesterday several persons bought as many as five stars, one for each serviceman.

This means that hundreds of homecoming servicemen will be told without words that they're not forgotten men. The Star of Honor on the lapels of the people who stayed at home is a pledge of honor, of loyalty and devotion.

Simple and dignified, the star is made of sterling silver.

The Constitution has obtained a limited quantity for sale for a short time. The stars can be purchased at the want-ad desk for 20 cents, plus two cents federal tax, or ordered by mail for 25 cents (the extra three cents covers mailing and handling).

Practically All Federal Controls Lifted in Gainesville Poultry Area

Practically all federal controls have been withdrawn by the War Food Administration from the broiler industry in the Gainesville area as of noon yesterday.

It means more chickens in Atlanta pots.

The WFA not only withdrew its order of January 8 freezing all chickens for use of the armed forces in the seven counties in the Gainesville area, but other orders affecting chicken procurement in Delaware, Maryland, Virginia, West Virginia, Oklahoma, Arkansas and Missouri. It ended all controls in North Carolina.

Local and Gainesville WFA officials have not been notified as to what controls remain. All obligations during the life of the order suspended yesterday will be met by the government.

Charges that black market operators were preventing the armed forces from obtaining sufficient broilers at ceiling prices brought about the controls in north Georgia and other areas. Gainesville producers yesterday were reported pleased at the order, but some were said to be jittery as to the effect it might have on the market. The OPA ceiling price of .2903 cents per pound remains in effect.

T. H. Miller, of the Tennessee Egg company here, one of the large processors, said that the Gainesville area had been producing about 1,000,000 pounds of dressed chickens weekly. He said that up to two months ago, while the Army was taking 100 per cent of production, the chicken shortage here had been acute, but that since then the Army had been releasing a certain proportion of its supplies for civilian consumption.

He anticipated that some time between now and Christmas there would be another period of short supplies, occasioned by the July-August shortage of eggs and the consequent shortage of baby chicks. He expected that normal market operations would be back in force by the first of the year.

Under the procurement order about 200,000,000 pounds of chickens, principally broilers, had been obtained in the areas affected, primarily for the armed forces, since it went into effect.

The department ended entirely a program put into operation Aug. 13, under which about 5,000,000 pounds of canning chickens were procured in Oklahoma, Texas and midwestern states.

Also ended was an order under which the nation's chicken canning facilities were to go back on Oct. 1 to canning poultry for the armed forces. This order had been suspended July 31 and today's action cancelled it.

All that is now left of direct controls over poultry procurement is an order affecting 23 states, mostly in the midwest, under which turkeys are being procured for the armed forces.

The midwest chicken-buying program begun earlier this month had been designed to take the burden off the eastern states and spread the load across the country. An earlier than expected ending of the war made it unnecessary to continue it.

LIKE MAGIC CARPET

Speedy Air Runs to Link City With Latin America

The following is the first in a series of articles on aviation expansion as it affects Atlanta and the southeast.

By DUPONT WRIGHT
Constitution Staff Writer.

MIAMI, Aug. 27.—Pan-American Clippers traveling at the slithering speed of 500 miles per hour soon will be winging their way between this gateway to Latin America and Chicago, with every likelihood of stopovers in Atlanta, if plans of Pan-American Airways are approved by the Civil Aeronautics Authority.

Thus a golden drugget of the Magic Carpet of Bagdad, if plans go through, will be laid down to connect Atlanta directly with the Tropic of Capricorn and intermediate points. Pan American, Eastern and Delta airlines all foresee great expansion of business between South America and the southeast. They are preparing for it. Inventions mothered by the war will not be allowed to lie buried in the patent office, but will be put to use in the brave new peacetime world as soon as possible, they say. Shippers, as well as travelers, as fast becoming air-minded and realize as never before, they point out, the truth of Poor Richard's dictum that time is money.

1,500-MILE SPAN

If the CAA approves Pan American plans, the faster planes will go from Miami to Chicago in three hours and 15 minutes' flying time—three hours and 15 minutes!

A distance of about 1,500 miles! The plane that will do it, that will go after the record of the Magic Carpet, is Howard Hughes' Lockheed Constellation, which recently crossed the continent in about six hours. It will carry 62 passengers.

Other planes planned for the Miami-Atlanta-Chicago service will be the DC-7, carrying 108 passengers, and the Army C-54, also known as the DC-4. The new Consolidated Vultee, carrying 204 passengers, also figures in the plans.

Hitherto, Pan American has flown only on transocean routes.

MORE LUCRATIVE

"But domestic flying is far more lucrative," said W. L. Morrison, vice president of Pan American's Latin-American division, "because at present we not only have to build and maintain our own airports, but keep up our own communications system and our own weather bureaus, which work in collaboration with those of the U. S. and other governments. On the other hand, practically every American city maintains its own airport, and, on domestic routes, we should be relieved of the expense of weather bureaus and could use established communications systems."

If the plan goes through, Atlantans could reach Miami in a little more than an hour and Chicago in about two hours. Yellow Tails and Red Snappers caught off Miami Beach could be served in Atlanta clubs for luncheon. The 25,000 Georgians and former Georgians in Miami could read The Atlanta Constitution at the breakfast table. And so on, it was pointed out.

Pan American's plan follows closely on CAA approval of additional plane services between Miami and points north by Eastern and Delta.

Official U. S. Army Signal Corps Photo

FIRST MAJOR ARMY UNIT TO BE INACTIVATED—Maj. Gen. Frank L. Culin Jr., commanding general of the 87th "Golden Acorn" Division, tells his men at Fort Benning that theirs is to be the first United States infantry division inactivated. The 87th, recently returned from the European theater with plans to retrain for the Pacific, is based at Fort Benning, where it will undergo inactivation proceedings immediately.

MOTHER 'DOING WELL'

Scant Hope Held for Life Of Arizona's Siamese Twins

PHOENIX, Ariz., Aug. 27.—(AP)—Authorities at St. Monica's hospital, where physicians are waging a battle for the lives of Louise and Macila Miranda, the Siamese twins born late Saturday at Avondale to Mrs. Rita Miranda, today held scant hope for survival of the infants, first Siamese twins reported in Arizona.

The Rev. Emmett McLoughlin, superintendent at the hospital, said physicians believe the umbilical cord below the joining of the babies might burst due to intestinal pressure or become infected. He said X-rays, scheduled to be taken today, have been postponed because the barium which would have to be fed the twins would cause increased pressure.

Father McLoughlin said the doctors believe the twins are joined organically. He added they are of almost identical size and their combined weight is eight pounds, nine ounces.

The babies, born at the home of their parents in nearby Avondale and rushed to the hospital, are joined at the lower abdomen. They have a single umbilical cord.

The mother did not accompany the infants to the hospital and is reported "doing very well" at home.

Auto Demand

COLUMBUS, Ga., Aug. 27.—(AP) Columbus automobile dealers report that more than 2,000 motorists and prospective motorists in Columbus intend to buy 1946 model autos as soon as they come on the market.

BURGLAR GUARDS
Protect Your Valuables
TIP-TOP ROOFERS
"When You Hear Drip, Drop, Call Tip-Top"
JA. 3039 221 MARIETTA

INSURED SAVINGS
Current Rate 2½%
We Have Never Paid Less Than 2½%
Out-of-Town Savings Welcomed and Appreciated
SOUTHERN FEDERAL SAVINGS AND LOAN ASSOCIATION
Assets Over $4,725,000.00
John L. Conner, President
Ground Floor Hurt Bldg. MA. 1935-6
Established 1936

BILTMORE
Exterminating Company
Pest Control Service
RATS, ROACHES, TERMITES, FLEAS, BEDBUGS, ETC.
CALL RA. 1232
789 GORDON STREET, S. W.

Public Notice
We are now delivering new Ford trucks and also taking future orders. Please call and our representative will assist you in filing your application for approval to acquire a new truck.
FROST MOTOR COMPANY
450 PEACHTREE ST.
WAL. 9070

Proves Wonderful For Itching Skin!
To promptly soothe itching, burning skin of Eczema, Pimples, Athlete's Foot and similar skin and scalp irritations due to external cause—apply Zemo—a Doctor's highly medicated, *invisible* liquid backed by 35 years' success! Zemo ALSO aids healing. Over 25,000,000 packages sold. First trial convinces! In 3 sizes. All drugstores. ZEMO

Suwanee Revival

LAWRENCEVILLE, Ga., Aug. 27.—Plans have been perfected for a revival at the Suwanee Methodist church throughout the coming week. Pastors from Buford, Chicopee, Duluth and Lawrenceville, will be guest speakers. Services will be held both morning and evening it is stated.

87th Division Is Broken Up At Ft. Benning

FORT BENNING, Ga., Aug. 27. (AP)—The 87th ("Golden Acorn") Division, originally scheduled for redeployment to the Pacific, today became the first division to be inactiviated since the war's end.

Maj. Gen. Frank L. Culin Jr., commanding general of the 87th, told the 10,000 members of the division this morning that while inactivation meant the "death" of the 87th as a division, it did not mean that they would be discharged immediately.

The men of the 87th, who fought through France and Germany to the Czechoslovakian border, will be sent to other army units and posts, Gen. Culin said.

Men with 85 points or more have already been discharged, and most members of the division have less than 75 points—not enough for discharge.

The 87th Division was activated at Camp McCain, Miss, in December, 1942 and went overseas last October. During 154 days of almost continuous action, which began last December on the Metz front, the "Golden Acorn" fought in France, Belgium, Luxembourg and Germany.

The division was rushed into Belgium last December to meet the threat of Field Marshal Von Rundstedt's counter-offensive during the "Battle of the Bulge."

Six Georgians To See Japs Quit

Seaman Thomas Eugene Jones, of Atlanta, and Gunner's Mate Talmadge V. Tucker, of Warm Springs, are serving aboard the USS Missouri, making a total of six Georgians who will witness the historic surrender of the Japanese.

T. V. Tucker

Seaman Jones, son of Mrs. R. D. Jones, of 7 Whatley street, S. E., is a gunner on the famous ship. A graduate of College Park High school, he was employed by the Atlanta Linen Company for a brief period prior to entering the Navy two years ago.

Gunner's Mate Tucker, USN, entered the Navy in February, 1941, and served for two and one-half years aboard the USS North Carolina before being sent to Washington, D. C., for further training. In June, 1944, when the Missouri was launched, he became a part of her crew.

Son of Mrs. Sallie Tucker and brother of two men in the armed forces, he was formerly employed at the Warm Springs Foundation.

Farm Acreage Increase Noted in State Since '40

The number of farms in Georgia, as well as the number of Georgia acres devoted to farming is on the increase, according to a report just made by the Census Bureau for the states of the South Atlantic region.

This survey shows that in Georgia there are now 210,609 farms, an increase of 6.9 per cent over 1940. These farms contain a total acreage of 22,495,652, an increase of 4.8 per cent over 1940.

During these five years, the entire South Atlantic region shows a gain of about 40,000 farms and an increased acreage of 4,600,000.

Sleeper Robbed

FORSYTH, Ga., Aug. 27.—Someone entered the house of Charles Frank Heard Saturday night and took $40 or $50 from a billfold in his pants pocket. They entered from a front window and did not awaken the family, asleep in another part of the house.

SEMI-ANNUAL STATEMENT for the six months ending June 30, 1945, of the condition of the
PHILADELPHIA NATIONAL INSURANCE COMPANY
of Philadelphia.
Organized under the laws of the State of Pennsylvania, made to the Governor of the State of Georgia in pursuance to the laws of said State.
Principal Office—401 Walnut Street, Philadelphia 6, Pa.
TOTAL ASSETS (actual cash market value) $3,656,157.21
LIABILITIES:
Cash Capital Paid Up $1,000,000.00
Surplus over all Liabilities $1,747,683.90
TOTAL LIABILITIES $3,656,157.21
Income 1st 6 mos. 1945 ..... $439,823.43
Disbursements 1st 6 mos. 1945 $463,554.68
A copy of the Act of Incorporation, duly certified, is in the office of the Insurance Commissioner.
STATE OF PENNSYLVANIA—
COUNTY OF PHILADELPHIA.
Personally appeared before the undersigned, A. I. Voss, who, being duly sworn, deposes and says that he is the Secretary of Philadelphia National Insurance Co., and that the foregoing statement is correct and true.
A. I. VOSS, Sec.
Sworn to and subscribed before me this 10th day of August, 1945.
(Seal) HARRY D. JONES,
Notary Public.
My commission expires Jan. 19, 1947.

SEMI-ANNUAL STATEMENT for the six months ending June 30, 1945, of the condition of the
CAMDEN FIRE INSURANCE ASSN.
of Camden, N. J.
Organized under the laws of the State of New Jersey, made to the Governor of the State of Georgia in pursuance to the laws of said State.
Principal Office—434 Federal Street.
I. CAPITAL STOCK.
I. Amount of Capital Stock $2,000,000.00
II. ASSETS.
Total Assets of Company (Actual cash market value) *$17,521,060.34
*Bonds Amortized—Stocks Actual Market Values If Actual Market Values were used on Bonds Assets would be increased to $17,930,971.95.
III. LIABILITIES.
11. Total Liabilities $17,521,060.34
IV. INCOME DURING THE FIRST SIX MONTHS OF THE YEAR 1945.
Total Income $5,019,576.18
V. DISBURSEMENTS DURING THE FIRST SIX MONTHS OF THE YEAR 1945.
Total Disbursements $4,533,174.66
A copy of the Act of Incorporation, duly certified, is in the office of the Insurance Commissioner.
STATE OF GEORGIA—
COUNTY OF FULTON.
Personally appeared before the undersigned, Chas. M. Jerome, who, being duly sworn, deposes and says that he is the Manager of the Camden Fire Insurance Ass'n, and that the foregoing statement is correct and true.
CHAS. M. JEROME.
Sworn to and subscribed before me this 20th day of August, 1945.
(Seal) W. J. BROWN,
Notary Public.

Quality Recapping ONE DAY SERVICE
TIRES REBUILT and REPAIRED
SOUTHERN TIRE RECAPPING CO.
637 WHITEHALL AT STEWART AVE. JA. 4646

SPECIAL!
WIND-MASTER
CIGARETTE LIGHTERS
$2.50 NO TAX
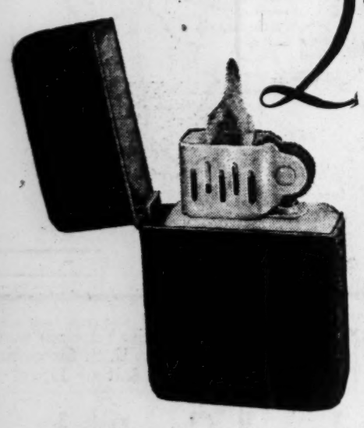
MAIL ORDERS FILLED. POSTAGE PAID BY US.
Up until just NOW, ALL Wind-Master cigarette lighters have been shipped overseas to the Armed Forces. A small release for the civilian trade has just been granted. We are in the fortunate position of being able to offer a limited number to our customers.
ONLY WIND-MASTER HAS ALL THESE FEATURES
1st—Both outer and inner cases are made entirely of aluminum.
2nd—Special asbestos Wick practically eliminates necessity of ever changing wick.
3rd—The new design of the wind shield makes the Wind-Master the all-weather lighter.
4th—A spark wheel that has had years of manufacturing experience behind it.
5th—So light and perfectly designed that it is a real pleasuse to carry in your pocket—as well as a real pal.
MYRON C. FREEMAN & BRO.
103 PEACHTREE STREET
WATCH AND DIAMOND MERCHANTS
WALTER R. THOMAS, President
Atlanta

TIGHTENS LOOSE FALSE TEETH OR NO COST
New, Easy Home Method

Now, at home, you can quickly and easily reline your loose dentures with the marvel plastic called Nufit. Just brush it on, then wear your plates while it sets to a smooth, durable surface that fits your gums. No heat needed. Nufit is not a gummy paste or powder that you apply each day. It becomes part of the plate itself—solid, permanent, tasteless, odorless, natural pink in color. Easy to clean—lasts for months. Try Nufit at once. Sold on a money back guarantee.
Price $1.00
JACOBS DRUG STORES

NEWEST BEAUTY TRICK!

Goes on—and washes off—as easily as your facial make-up!
6 RINSES 25¢
DRUG Jacobs STORES

CLEANS YOUR BREATH AS IT CLEANS YOUR TEETH
Scientific tests prove that in seven cases out of ten Colgate instantly stops unpleasing breath originating in the mouth.

DRUG Jacobs STORES

BACK STRAIN
Johnson's Red Cross Plaster helps relieve backaches and other muscular aches and pains, for these reasons—
• Retains and adds to body heat.
• Provides pressure and support.
• Applies mild medication without odor or danger of soiled clothing.
• Gives constant passive massage.
35c
DRUG Jacobs STORES

Jacobs DRUG STORES
Georgia Owned and Operated
VALUE GIVING SALE.

ZIPPER BAGS
High quality bags with reinforced sides. Very roomy. Perfect for week-end trips.
2.50 Plus Tax

WASTE BASKET
In assorted colors and designs. Asbestos lined.
50c Value 29c

Montag's Shadow Stripe ★ Lovely Quality
POUND PAPER
90 Single Sheets 49c
Pkg. 25 Matching Envelopes 19c

HUGHES' 3-PIECE DRESSER SETS
In rose, green and orchid. Hair Brush and Nylon Bristles. Comb and double-face Mirror.
$8.50 VALUE $6.98

HUGHES' SATINWOOD BACK Real Bristle Hair Brush
Helps to keep the scalp healthy and the hair glossy.

Reg. $1.98 Value $1.49

ADMIRACION SHAMPOO
Cleanses quickly and easily—safe for all types of hair.
50c SIZE 39c

GILLETTE BLUE BLADES
Package of Fives 25c

Beau Brummel Hair Lotion
For men, women and children. Prevents dryness and keeps hair in place. 8-oz. size.
$1.00 Value 59c Plus Tax

AYER PINK CLOVER BATH POWDER
A Fresh, Fragrant Pink Clover Odor you will enjoy. Delightful for after the bath.
BOX $1
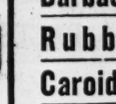

TUSSY Eau De Cologne
Clear and sparkling—helps keep you feeling cool and fresh even on the hottest summer days. Delicious scents to choose from.
PLUS TAX $1.00

POND'S MAKE-UP TRIO
Extra large box Pond's Dream Face Powder. One 10c Pond's "Lips," one Reg. 10c Pond's "Cheeks."
Matched to individual skin type.
$1 Value for 79c PLUS TAX

DuBARRY LIPSTICK
Comes in gay, youthful shades. Creamy-clinging in smartest of shades.
$1.00 Plus Tax

★ THRIFTIES LIMIT ONE TO A CUSTOMER

Barbasol Shaving Cream	50c Size	23c
Rubbing Alcohol	25c Size	9c
Caroid & Bile Salts Tablets	75c Size	44c
Flit Sprayer	50c Size	29c
Kolorbak (For Gray Hair)	1.50 Size	89c
Freezone (For Corns)	35c Size	16c
Phillips' Milk Magnesia	50c Size	21c
Doan's Kidney Pills	75c Size	33c
Nadinola Bleach Cream	55c Size	23c
Hid Deodorant	25c Size	19c
Pinkham's Compound	1.35 Size	69c

Quincy Queens

• Hand Made
• Mild Tobacco
• Even Burning
• Selected Connecticut Wrapper
Quincy Queen Cigars are blended from choice select tobaccos. Relax and enjoy their aroma. Add 7c postage.
Box 50's Tax Included $3.29

Delicious CHERRY Refreshing LIMEADE
Made from fresh Lime Juice, tempting Cherry Syrup, Ice Cubes and colorful refreshing Sherbet. Maraschino Cherry blended into a large glass of goodness with a sparkling tangy flavor.

15c

Free! YOUR CHOICE ANY 15c SIZE OF SMOKING TOBACCO
With the Purchase of a $1.00 PIPE
A Regular $1.15 Value
All For 69c

SEIBERLING FOUNTAIN SYRINGE
2-qt. size, maroon color. Complete with all attachments.
$1.00 Value SPECIAL 59c

CHELSEA CIGARETTES
• Mild Tobacco
• Long, Even Burning
Pkg. of 20's, Ea. 17c Ctn. $1.64

COOPER PECAN ROLL
Delicious and fresh, received daily. Made with pecans, sugar, milk, mixed fruits, etc.
FULL ½ LB. 75c

SOFTOL CUTICLE SET
Softens • Shapes • Removes cuticle without cutting. A perfect home manicure and pedicure.
Complete Set $1.00 PLUS TAX

AMITY BILLFOLDS
Genuine Leather • Secret Pockets • Key Pockets • Place for Photos • Card Cases • Identification • Assorted Colors.

$1.50 to $7.50

EVEREADY SHAVING BRUSHES
These brushes have real bristles set in rubber!

69c to $2.50

JEURELLE MEN'S SETS
3-Pc. $2.75 2-Pc. $1.65
After Shaving Lotion $1.00
After Shaving Talcum 50c

Mailing Dates September 15—October 15

WILLIAMS' SHAVING BOWLS
Contains Lanolin—enough for the average man to shave for a year.
$1.00 Value 89c

Not ONCE A WEEK or ONCE A MONTH But Everyday Jacobs Offers Low Prices

161 More Georgians Believed On Ships Due This Week

Believed to be aboard ship docking in the States this week are 161 more Georgians, veterans of service overseas.

The list, headed by the name of the ship, includes the following:

ABRAHAM LINCOLN:

Allred, Ralph, Pvt., Nelson; Bugg, Harrison C., Cpl., Apalachee; Ceve, Edgar W., Pfc., Savannah; Davis, Lois M., Pfc. Savannah; Farrar, William, Pfc., Gray; Goble, Walter S., Sgt., Columbus; Irby, Fletcher A., Pvt., 501 Crew street; Johnson, Leger, Pfc., Cuthbert; Jones, Jack, Pfc., Trion; Jones, Will, Sgt., Tifton; Marlin, Henry M., Pfc. Doerun; McCoy, Luther H., Pfc., Aragon; Perkins, Benjamin F., S. Sgt., Bolingbroke; Ray, Allen G., Pfc., Marietta; Reid, Edge R., Eatonton; Whiten, William T., CWO, Carnesville.

COALSDALE VICTORY:

Allen, Henry D., Sgt., Tallapoosa; Boyer, Bernard S., S. Sgt., Milledgeville; Brewer, Thomas E., Cpl., 551 Clifton road, N. E.; Brown, Henry H., Savannah; Byr, Ulysses, Pfc., Macon; Dent, Hoyt W., Pfc., Macon; Dickerson, Joe H., Pfc., Vidalia; Graham, Stanley D. Jr., Pfc Dallas; Hendrix, Roy D., Pvt., Columbus; Justice, John, Pfc., 199 Estoria street, S. E.; Lanier, Palmer, Sgt., Savannah; Mann, James H., Pfc., 318 Woodward avenue; Massey, Paul H., Pfc., Savannah; McDonald, Charles J., Cpl., Winder; McGahee, Harvey W., Lt., Augusta; Mooneyham, Arnold J., Cpl., Marietta; Mooneyham, Charles W., Pfc., Marietta.

Nicholson, Joseph H., Pfc., Rome; Nutt, Robert M., Pfc., Eastman; Parker, George J., Cpl. Hampton; Peppers, John L., Pfc., Cartersville; Rosselle, William P., Cpl., 1085 Bellevue drive; Settle, Henry C., Lt. Col., Atlanta; Simpkins, James E., Pfc., Thomaston; Sloan, Paul B., Pfc., Tula; Snead, Johnnie B., Sgt., Fayetteville; Speed, John D., Pvt., Clayton; Stephens, Calvin B., Sgt., Experiment; Strickland, Howard H., Pfc., Royston; Thompson, Roy J., Pvt., Sharpsburg; Tyus, Robert L., Cpl. (no city listed); Whit, Cyrus R., Sgt., Darien; Wilburn, S. J., Pvt., Atlanta; William, Robert E., Pfc., Cartersville.

CRANSTON VICTORY:

Barrentine, James C., Pvt., Warber City; Cain, James M., Pfc., Riceboro; Boulward, Benjamin O., Lt., Dallas; Brown, Sam, Pfc., Milan; Brown, William E., Pfc., Lumber City; Cain, James M., Pfc., Alma; Deen, Rollis E., Pfc., Alma; Dickens, George C., Pfc., Lumber City; Douglas, John A., S. Sgt., Macon; Freeman, William J., S. Sgt., Clopton; Gattman, Christian A., Pfc., Savannah; Gilbreath, Robert L., Pfc., 1025 Deckner avenue; Goree, David W., Pfc., Springdale; Groover, Horace, Pfc., Smyrna.

Hill, Leslie J., Pfc., Conyers; Hunt, Thomas A., S. Sgt., 73 Whitefoord avenue; Jackson, Ben M., S. Sgt., Macon; McIntyre, Floyd L., Pvt., Toccoa; Rigsby, Lester R., Pfc., Cuthbert; Roland, James W. Jr., Pfc., Vicalia; Ruckner, James F., Pfc., Augusta; Schwartz, Stuart I., Pfc., Macon; Shirley, Tarver L., Pfc., Calhoun; Skipper, Roy L., Pfc., Hawkinsville; Smith, Jack D., Pfc., Toccoa; Spraggins, Henry G., Pfc., Gabbettville; Stewart, Evin W., Pvt., Jessup; White, Robert A., Pfc., Darien.

EUGENE HALE:

Dennis, Roosevelt, Pfc., 257 Wheat street; Harris, Tracy W., Pfc., Augusta; James, Henry L., Sgt., Americus; Kendrick, Walter, Pfc., 139 Chewning way, Decatur; Lawson, James, Pfc., Savannah; Lewis, Eugene, Pfc., Toccoa; McCrary, A., Pvt., Grillsdon; Melson, Glynn, Pfc., Woodland; Montford, W. M., Pvt., Reynolds; Nelson, M., Pfc., Macon; Rosier, Andrew, Sgt., Tennille; Sanders, E. Jr., Sgt., Macon; Shaird, C. D., Pvt., Statesboro; Thomas, Alex, Pfc., Athens; Williams, T. Sgt., Macon; Williams, Tennie, Sgt., Macon.

JOHN S. PILLSBURY:

Crosby, Johnny E., Pfc., Alpha; Douglas, Roy C., Pfc., Adrian; Gray, Johnnie J., Pfc., Tunnel Hill; Harrison, Johnnie B., Cpl., Cairo; Sargent, Edward L., Cpl., Thomson; Smith, William H., WO, Cornelia; Williams, Thomas C., S. Sgt., Griffin.

JOSEPH LEIDY:

Anderson, George D., Cpl., Hazelhurst; Bennet, Ben H., Cpl., Screven; Cook, Albert J., Cpl., Montrose; Daniel, J. W., Pfc., Cadwell; Helton, John W., Pfc., Alpharetta; McCombs, Nelson, Pfc., Dixiana; Roylas, James W. E., Cpl., Brunswick.

ROCKHILL VICTORY:

Carson, Robert L., Pvt., Young Harris; Crawford, George O., Cpl., 470 Nelson street, S. W.; Franks, John K., Pvt., Toccoa; Harris, Thomas Jr., Cpl., Vienna; Hicks, John C., Pvt., Calhoun; Howard, John W., Pfc., Culloden; Jenkins, George, Sgt., 484 Gray street; Jones, James H., Cpl., 470 Nelson street, S. W.; Jones, William E., Pvt., Toomsboro; Kelley, Carl B., Pvt., Adel; Kirkley, Ramond L., Pvt., Chauncey; Patterson, Barrow, Pvt., Macon; Price, Ezekiel, Cpl., Albany; Robenson, George, Cpl., Albany; Smith, Earl, Pvt., Rome; Warren, Ike C., Pvt., Trion.

Other Georgians arriving from overseas include the following: Beardsden, Leroy, Pfc., 356 Forster street; Broughton, Robert L., Cpl., 60 Ashley street, S. W.; Bunkley, John, Pfc., Talbotton; Carry, Thomas, Pfc., Louisville; Cheny, Hugh, Pfc., Dyson; Childs, Monroe, Pvt., Thomaston; Cook, Herman L., Pfc., 196 Edgewood avenue; Cotton, James H., Rome; Dotson, George, Pfc., Columbus; Eades, William, Pfc., 849 Proctor street; Flanahan, Curtis, Pfc., 863 Neal street; Fortson, Senoia, Pfc., Point Peter.

Gray, James G., Pvt., Columbus; Griffin, Willie, Pvt., 341 Merritts avenue; Harris, Walter L., Sgt., Cedartown; Hawkins, L. H., Pfc., Americus; Ivey, Colton, Pvt., Thompson; Jacobs, Arnold R., Pvt., Townsend; Lamar, Fred, Pfc. Macon; Lanier, Talmadge, Pfc., Miller; Lewis, Eugene, Pfc., Swainsboro; Martin, Johnnie B., Pfc., Columbus; Meeks, George T., Pfc., Douglas; Miles, Solomon, Pfc., Metter; Murray, Jimmy, Pfc., Milledgeville; Sears, Clifford, Pfc., Blackshear; Simmons, Charles, Pvt., 2555 Pine street, N. E.; Stinson, Clifford, S. Sgt., 514 Tatnall street; Tanner, Robert B., Pfc., Vidalia; Tucker, Melvin D., Pvt., Chula; Turnipseed, James, Pfc., 1572 Johnson road; White, James F., Pvt., Poulan; Young, Frankie, Pvt., Oliver.

Sour Acid Stomach!

Try hot water and Neutracid—a teaspoonful in half a glass of hot water and drink slowly after meals—never have you had more blessed or faster relief. Neutracid is made for excess stomach acidity, a common cause of stomach distress, acid indigestion, gas pains, heartburn, and other upset conditions. Get a box of Neutracid today. All druggists. Brooks, Inc.—F. & W. Grand Drug Dept.—Silvers Drug Dept.

Committee Maps Press Meeting

CLAXTON, Ga., Aug. 27.—(AP)—A three-man committee has gone to work on the program of the Georgia Press Association convention, which will take place on September 21-22 at the Biltmore hotel in Atlanta, R. E. L. Majors, president, stated today.

Committee members are Belmont Dennis, editor of the Covington News; Albert Hardy, editor and publisher of the Gainesville News, and W. R. Frier, editor and publisher of the Bartow Herald, Cartersville.

Dennis, now first vice president of the association, is slated for election as president, succeeding Editor Majors, of the Claxton Enterprise, who is completing his second term in office.

Man Loses Eye in Shooting After Burglary Scare

Paul S. Brown, 47, of 939 Washington street, S. W., was critically injured early yesterday when a bullet pierced his right temple and put out his right eye during the commotion following a burglary scare in the neighborhood.

According to the story told Patrolmen R. S. Stribling and R. W. Edmondson, R. E. Harper, of 925 Washington street, S. W., fired several shots at a Negro who tried to enter his house.

A short time later Harper and several neighbors gathered at the home of Mrs. B. E. South at 935 Washington street to discuss the incident. During the talk, police said they were told, several shots were fired when someone heard a noise outside.

Awakened from his sleep in the next house by the commotion, Brown went to investigate and said as he was peering in Mrs. South's window, a bullet struck him in the temple and lodged in his left jaw.

Harper told police that when he heard the noise at Mrs. South's window he shouted a warning and then fired the shots. After Brown yelled, Harper and his brother-in-law, J. D. Swann, went into the yard and found Brown. They took him to Grady hospital. Police booked a charge of "suspicion of shooting" against Harper.

Later, a Negro named J. D. Bailey, 34, of the rear of 990 Pryor street, S. W., went to the hospital for treatment for a wound in the back. Police held him on charges of suspicion in the Harper burglary attempt, but the Negro said he received the wound in a crap game fight on McDaniel street.

"Paul White Roofs Right"
and has for over 20 years! "Our Roofs—Our Proofs"
Applicators and Repairers of All Types of Roofing
WHITE ROOFING CO., 57 ALABAMA ST., S. W. MA. 4567

To give employment and to get employment . . . a Want Ad in The Constitution equally effective in both cases.

Prompt action is necessary in replying to the attractive offers in the Want Ad pages of The Constitution.

RELIEVES HEADACHES
BC

. . . and soothes Nerves upset by
HEADACHE and NEURALGIA

The prescription-type ingredients in the "BC" formula are readily assimilated. That's why "BC" offers extra-fast relief from headaches, neuralgia, muscular aches and functional periodic pains.

Nerves ruffled and upset by minor pains are also gently soothed by the quick-acting "BC" ingredients. Keep a 10c or 25c package handy. Use only as directed. Consult a physician when pains persist.

Here's Newest Redeployment Timetable

PARIS, Aug. 27— (UP) —Today's redeployment timetable:

13th Airborne Division on high seas.

35th Infantry: Main body shuttling to United Kingdom, 137th Regiment en route to the United States from Le Havre.

45th Infantry: 179th, 180th Regiments shuttle to England tomorrow for shipment to New York on the Queen Elizabeth; 157th Regiment sails direct from Le Havre a week from today.

69th Infantry: Now at Le Havre staging area, will shuttle to England Sept. 6.

17th Airborne: Will bypass assembly area and move directly to Marseilles, shipping to the United States Sept. 10.

14th Armored: Also will bypass assembly area and will ship from Marseilles Sept. 15.

103d Infantry: Started movement direct to Le Havre over the weekend.

63d Infantry and 6th Armored: Scheduled to go to Le Havre by Sept. 9.

5th Armored, 9th Armored, 70th Infantry, 99th Infantry and 106th Infantry all move into Reims assembly area late this week.

SEMI-ANNUAL STATEMENT
For the six months ending June 30, 1945,
Of the condition of the
RELIANCE INSURANCE CO.,
of Philadelphia.

Organized under the laws of the State of Pennsylvania, made to the Governor of the State of Georgia in pursuance to the laws of said State.

Principal Office—401 Walnut Street, Philadelphia 6, Pa.

Amount of Capital Stock	$1,000,000.00
TOTAL ASSETS (actual cash market value)	5,210,889.34
LIABILITIES:	
Cash Capital Paid Up	1,000,000.00
Surplus over all Liabilities	2,649,649.95
TOTAL LIABILITIES	5,210,889.34
Income 1st 6 mos., 1945	732,065.61
Disbursements 1st 6 mos. 1945	696,692.31

A copy of the Act of Incorporation, duly certified, is in the office of the Insurance Commissioner.

STATE OF PENNSYLVANIA—
COUNTY OF PHILADELPHIA.

Personally appeared before the undersigned, A. I. Voss, who, being duly sworn, deposes and says that he is the Secretary of Reliance Insurance Co. of Philadelphia and that the foregoing statement is correct and true.

A. I. VOSS, Secretary.
(Seal) HARRY D. JONES,
Notary Public.
My Commission Expires Jan. 19, 1947.

SEMI-ANNUAL STATEMENT for the six months ending June 30, 1945, of the condition of the
PENN MUTUAL LIFE INSURANCE COMPANY
of Philadelphia.

Organized under the laws of the State of Pennsylvania, made to the Governor of the State of Georgia in pursuance to the laws of said State.

Principal Office—Independence Square, Philadelphia 5, Pa.

I. CAPITAL STOCK.
1. Amount of Capital Stock ..... None

II. ASSETS.
Total Admitted Assets $1,002,832,295.31

III. LIABILITIES.
11. Total Liabilities $1,002,832,295.31

IV. INCOME DURING THE FIRST SIX MONTHS OF THE YEAR 1945.
Total Income $94,249,107.48

V. DISBURSEMENTS DURING THE FIRST SIX MONTHS OF THE YEAR 1945.
Total Disbursements $40,676,175.18

A copy of the Act of Incorporation, duly certified, is in the office of the Insurance Commissioner.

STATE OF GEORGIA—
COUNTY OF FULTON.

Personally appeared before the undersigned, Hurd J. Crain, who, being duly sworn, deposes and says that he is the General Agent of the Penn Mutual Life Insurance Co., and that the foregoing statement is correct and true.

HURD J. CRAIN.
Sworn to and subscribed before me this 14th day of August, 1945.
(Seal) ANNIE H. DUNLAP,
Notary Public, Georgia State at Large.
My commission expires Oct. 2, 1948.

This is Page 3. Look for Davison's ad on this page every day.

DPQ* RINGS

THE SCHOOL BELLE

Ding-Dong! At the sound of the bell it will be school time again, and high time for every Atlanta belle to replenish her supply of DPQ*. A girl learns early the importance of first impressions . . . whether it's the momentous First Grade or merely a New Grade, a New Teacher, New Classmates. This Victory Fall, cling more ardently than ever to DPQ*. In a changing world it's as unchanging as the Three R's. In the strange new world of school it promotes confidence, good grooming, oils the wheels of friendship.

Top to Bottom:

Corduroy Skirt, full and gathered. Red, smoke blue, green. 3 to 6x, 1.98. Jo-Jo Rayon Blouse of Meadtex fabric by Judy Kent. White with colored embroidery. 3 to 6, 1.98

Rainy Days Cape with attached hood in rubberized red plaid. 2-4-6 or 7 to 14, 1.98

School Plaid cotton with white pique. Sunny Lee label for quality. 7 to 14, 3.98

Rayon gabardine Jumper with felt leaf applique. Choice of bright colors. 3 to 6, 5.98. 7 to 14, 7.98

Polka Dots with eyelet trim in cotton school dress by Love. Red and white, blue and white. 3 to 6x. 2.98

Petiteen Double-Duty Dress for special days at school and Sundays. Melon. Blue, Green. 10 to 14-A, 7.98

Davison's Youth Center Second Floor

DAVISON'S

*Davison-Paxon Quality.

'THANKS FOR EVERYTHING'

Jap 'Tiger of Malaya' Ready To Give Up Luzon Troops

MANILA, Aug. 27.—(INS)—Japan's greatest field general, Tomoyuki Yamashita, who gloried in the title "Tiger of Malaya," opened negotiations for surrender of his troops on Luzon today.

At the same time Maj. Gen. Yuguchi took the first steps toward surrendering between 8,500 and 10,000 Jap troops in the Cagayan valley of northern Luzon, and garrisons on bypassed central Pacific islands were laying down their arms.

Yamashita opened negotiations in a letter to Maj. Gen. William H. Gill, commander of the hard-fighting 32d (Red Arrow) division, which has seen more than 600 days of combat.

The die-hard commander acknowledged letters from Gen. Gill dropped from planes Aug. 24 and 25 in accordance with arrangements made by official Japanese surrender emissaries. He said he had received a cease-fire order Aug. 20 and had complied with it so far as he was able to contact his scattered troops.

"I also wish to add at this point," Yamashita wrote, "my heartfelt gratitude to you, fully cognizant of the sincere efforts and deep concern you continously have shown with reference to cessation of hostilities, as evidenced by the various steps and measures you have taken.

"To date of writing, however, I have failed to receive orders from imperial headquarters authorizing me to enter into direct negotiations here in the Philippines with the United States Army concerning carrying out the order for cessation of hostilities. But I am of the fond belief that upon receipt of this order negotiations can be immediately entered into.

"Presenting my compliments, and thanking you for your courteous letter, I remain yours respectfully."

Maj. Gen. Yuguchi was negotiating for surrender of his Cagayan valley forces, consisting of a division plus a brigade, to the 37th (Ohio) Division, which made one of the most dramatic sustained drives of the Luzon campaign to smash the main enemy positions in the valley.

SEMI-ANNUAL STATEMENT
For the six months ending June 30, 1945, Of the condition of the
CITIZENS INSURANCE COMPANY, of New Jersey.
Organized under the laws of the State of New Jersey, made to the Governor of the State of Georgia in pursuance to the laws of said State.
Principal Office—690 Asylum Avenue, Hartford 15, Conn.
TOTAL ASSETS (actual cash market value) $4,392,075.51
LIABILITIES:
Cash Capital Paid Up 1,000,000.00
Surplus over all Liabilities 2,576,237.45
TOTAL LIABILITIES 4,392,075.51
Income 1st 6 mos. 1945 ..... 399,188.54
Disbursements 1st 6 mos. 1945 ..... 322,620.01
A copy of the Act of Incorporation, duly certified, is in the office of the Insurance Commissioner.
STATE OF GEORGIA—
COUNTY OF FULTON.
Personally appeared before the undersigned, Caspar S. Whitner, who, being duly sworn, deposes and says that he is the Assoc. Mgr. of Citizens Insurance Co. of N. J., and that the foregoing statement is correct and true.
CASPAR S. WHITNER,
Associate Manager.
Sworn to and subscribed before me this 23rd day of August, 1945.
(Seal) C. H. McKIBBEN,
Notary Public, Georgia, State at Large.
My Commission Expires April 3, 1948.

SEMI-ANNUAL STATEMENT for the six months ending June 30, 1945, of the condition of the
COMMERCE INSURANCE COMPANY of Glens Falls, N. Y.
Organized under the laws of the State of New York, made to the Governor of the State of Georgia in pursuance to the laws of said State.
Principal Office—191 Glen St., Glens Falls, N. Y.
I. CAPITAL STOCK.
1. Amount of Capital Stock $1,000,000.00
II. ASSETS.
Total Assets of Company (Actual cash market value) $6,870,789.70
III. LIABILITIES.
11. Total Liabilities $6,870,789.70
IV. INCOME DURING THE FIRST SIX MONTHS OF THE YEAR 1945.
Total Income $1,260,436.45
V. DISBURSEMENTS DURING THE FIRST SIX MONTHS OF THE YEAR 1945.
Total Disbursements $1,080,100.05
A copy of the Act of Incorporation, duly certified, is in the office of the Insurance Commissioner.
STATE OF NEW YORK—
COUNTY OF WARREN.
Personally appeared before the undersigned, A. W. Morgan, who, being duly sworn, deposes and says that he is the Secretary of Commerce Insurance Co., and that the foregoing statement is correct and true.
A. W. MORGAN, Sec.
Sworn to and subscribed before me this 14th day of August, 1945.
(Seal) ALTON J. NOYES,
Notary Public Saratoga County.
Certificate filed in Warren County.
Commission expires March 30, 1946.

WISHES SHE COULD TELL EVERYONE ABOUT RETONGA, SHE STATES

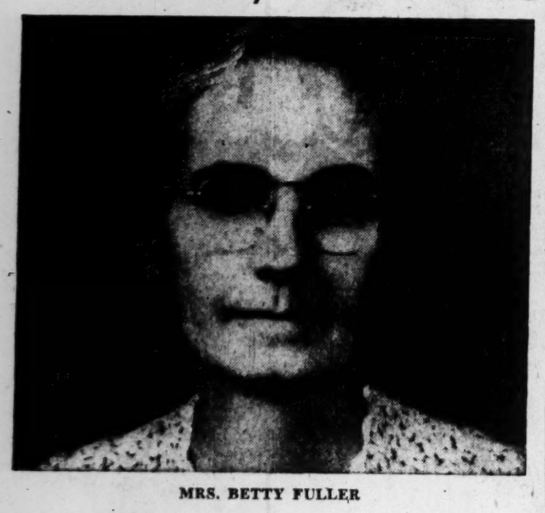

MRS. BETTY FULLER

Distress From Indigestion, Loss of Appetite, and Weak, Run-Down Feeling Promptly Relieved, Declares Mrs. Fuller. Has Regained Several Pounds.

Happily praising Retonga for the relief this noted herbal and Vitamin B-1 medicine gave them, often after years of suffering, well-known men and women from the Great Lakes to the Gulf, are coming forward to tell others about this famous preparation. Among the latest is Mrs. Betty Fuller, highly respected resident of 175 Woodward Ave., Atlanta, Ga., who gratefully states:

"I wish it were possible to tell everyone suffering as I did about Retonga. I felt so weak and run-down that it was all I could do to drag through my housework. My appetite was gone and sour burning indigestion tortured me after practically every meal. So much gas formed in my stomach at times that it just seemed like it would cut off my breath in spite of everything I could do. I felt nervous and restless day and night and what little sleep I got did not seem to do me any good, for I woke up mornings feeling even more fagged out than when I went to bed. I had swimming headaches from sluggish elimination, my muscles often felt sore and painful, and although I took a laxative practically every day I seemed to get no lasting relief. I tried medicines and treatments until I had practically given up hope of feeling better.

"So many people are recommending Retonga that I tried it and I will always be thankful. All those distresses are now relieved, my appetite is splendid and my food digests so well that I have regained eight pounds. I sleep restfully and wake up feeling good. Even the sluggish elimination is relieved. I don't know when I have felt stronger and better, and Retonga deserves all the credit."

Retonga is compounded entirely from the extracts of roots, herbs, and barks combined with liberal quantities of Vitamin B-1, and is intended to relieve distress due to insufficient flow of gastric juices in the stomach, loss of appetite, Vitamin B-1 deficiency and constipation. Accept no substitute. Retonga may be substi- at the Square Deal Drug Store, 10 N. Broad St., opposite The Arcade.—(adv.)

Japanese Fire On British Over Food

RANGOON, Burma, Aug. 27.—(UP)—Japanese troops, angered by the Allied refusal to provide them with food, opened fire on British forces in the Shwegyin area, north of Rangoon, on the eve of enemy capitulation throughout the entire Southeast Asia war theater, it was disclosed today.

The Japanese opened fire at 9:3 a. m. Sunday with rifles, grenades, mortars and machineguns—inflicting few casualties—when they called across the Shwegyin chaung (gully) for rice and were told by empire troops they had no rice for them. The enemy forces had been cut off for weeks in the area 52 miles west of the Thai border.

British 12th Army officers meanwhile established contact with the Japanese in the Sittang bend area and arrangements were being made to prevent further bloodshed by withdrawal of Japanese from the area. It was announced that official pictures of the arrival of Japanese envoys would be printed and dropped to other Japanese in northern Burma to persuade them to surrender.

The surrender agreement tonight was described as a "local agreement" on behalf of the British and Japanese theater commanders. It will go into effect when full surrender documents have been signed in Tokyo. In the interim, a cease-fire order was sent to Japanese forces.

The Japanese envoys are scheduled to leave tomorrow, presumably with satisfactory agreements under which empire forces will begin the occupation of southeast Asia as soon as the Tokyo surrender becomes official. One of the first tasks will be to remove Allied prisoners of war.

Wife Clubbed To Death by Father-in-Law

MEDFORD, Mass., Aug. 27.—(UP)—An attractive young wife was clubbed to death with a baseball bat wielded by her elderly father-in-law today after she allegedly sicked her dog on him during a family argument.

Mrs. Theresa Rubera, 31, died at a hospital shortly after being assaulted on the front porch of her home. Her father-in-law, Paul Rubera, 72, was arrested and held on a murder charge.

"She talked fresh," Rubera said, "then she sicked the dog on me. I got a bat from the attic and hit her two, three, four, maybe six times. I don't know how many."

Neighbors, attracted by the woman's hysterical screams, finally overpowered Rubera and took away the bat.

The elderly man told police the beating followed several weeks of wrangling over his late wife's estate. When she died seven months ago, Rubera said, he asked his daughter, Josephine, 24, his son Salvatore and the latter's wife Theresa to move into his home. Since then numerous arguments arose from discussion of the estate, and he said he believed his children were trying to deprive him of his share.

After lunch today, Mrs. Rubera started to leave the house on a shopping trip but paused on the porch where her father-in-law was seated. Infuriated at a remark she made, Rubera said, he went after the bat and began beating her.

10¢ Calotabs 25¢
For Biliousness, Sour Stomach, Flatulence and Headache, due to Constipation, take Calotabs. Use only as directed.

GEORGIA FIRMS

Continued From First Page

pany had just begun the manufacture of its auto-nailer machine, used in the manufacture of furniture and toys. Only one of these machines had been placed. Now two more such machines have completed and the furniture company which purchased the first has contracted for these two.

The small-town independent merchant who has been handling the tire and other rubber lines of General Tire and Rubber Company, with southern divisional headquarters in Atlanta, will be interested in the announcement that the company is branching out into a new field. A new combination refrigerator-freezing unit has been developed by the company and it will be distributed for sale through its regular dealers.

An inspiring growth in the small industry field has been that of the Royal Cabinet Company of Newnan. This company grew from a father-and-son establishment just prior to the war to one employing nearly 200 persons at its wartime peak. It was engaged in manufacturing tent pins at war's beginning and when WPB put out a call for such pins, it jumped in and got a contract.

Now with war cancellations, it is showing peacetime enterprise by getting into the manufacture of doors and sashes and other building equipment. This business, the Royals feel, will care for 100 of their wartime employes, while a new line, the manufacture of unpainted furniture, will care for the remainder.

The glass manufacturers are beginning to move into Georgia. Their bait is the abundance of sands and clays in the state, coupled with the fact that the big automobile producers are turning south. The automobile industry is one of the biggest users of glass.

It is reported that the Knox Bottle Company has entered negotiations for erection of a plant at some site in Georgia as yet undecided, and the Owens-Illinois Glass Company already has plans for erection of a huge Georgia plant.

Still another new industrial slant is the state's chemical potential. Rich in natural resources, Georgia is looked upon with increasing importance by manufacturers of fertilizers and other chemical products.

The Southern Agricultural Chemical Corporation, of East Point, is among the leaders in the field. The company is beginning construction of a $125,000 zinc sulphate plant which will quadruple its operations. Zinc sulphate is a comparatively new fertilizer material.

Free World Press Vital To Peace, New Solon Says

LOS ANGELES, Aug. 27.—(AP) Maj. William F. Knowland, California's new junior senator, said today that a free world press is essential to world peace.

"The United States government can expedite the attainment of a free world press by not only giving lip service to the idea but, in our conferences and dealings with the other nations, making this goal a part of the agreements," Knowland told a press conference.

Winder Lions To Hear Congressman Wood

WINDER Ga., Aug. 27.—Congressman John S. Wood, chairman of the committee on un-American activities, will deliver an address before the Lions' Club Friday, Paul S. Hosch, president, states.

NO ASPIRIN FASTER
or better Demand St. Joseph Aspirin, world's largest seller at 10c. 100 tablets, 35c. You get nearly 3 tablets for only one cent. Always ask for St. Joseph Aspirin.

A Million Dollars to Relieve Piles

It is estimated that over a million dollars annually is spent for various remedies for relieving piles. Yet any druggist will tell you that soothing, cooling, astringent Peterson's Ointment will allay pile torture in a few minutes. 35c a box. 60c in tube with applicator. Peterson's Ointment brings prompt, joyful relief from itching. Money back is not delighted.

Constitution Staff Photo—Bill Mason

"THOUGHT I'D FALL FOR THAT TRICK, EH?"—Gloats this sophisticated city-bred pigeon, the winner in the battle of wits with WGST employes, who have tried everything to discourage the pigeons outside the office windows. They had the pigeons fooled for about three days with a toy snake, "and then darned if those flying devils didn't figure it out."

OCCUPATION

Continued From First Page

quarters for MacArthur and his staff.

In the advance group was personnel of the Far East Air Force.

All the men wore regular combat equipment.

Col. Warburton, of Westboro, Mass., took over command of the Atsugi airfield on his arrival.

Gen. George C. Kenney, commander of the Far East Air Forces, said Warburton "knows more about Japanese planes than any man in the southwest Pacific."

The communications commander, Col. Auchioncloss, said before he took off he expected to make early use of Radio Tokyo. His men will take over all radio telephonic equipment, including all harbor and airdrome radar locations.

The technicians will set up control towers to handle hundreds of planes.

Col. Francis O. Gideon, of Payne, Ohio, arrived with the first party to plan operational requirements for occupation and the regulation of massive air traffic, including troop carrying.

More than 1,200 carrier planes swept the skies over the Tokyo area yesterday as Adm. Halsey's Third Fleet and units of the British Pacific fleet poked into Sagami bay and anchored two miles off shore near famed Fujiyama.

Immediately mine sweepers were dispatched to clear 400 mines from Uraga strait linking Sagami with Tokyo bay.

Two hours earlier, Japanese emissaries in a bomb-damaged destroyer—symbolic of how the once-mighty fleet had fallen—had made contact with Halsey's fleet and boarded his flagship, the Missouri.

To the south, on Okinawa, there were feverish preparations to get 350 Army transport planes and bombers into the air for Thursday's big overwater hop with the heavily-armed occupation forces.

MacArthur announced that Lt. Gen. Robert L. Eichelberger, whose Eighth Army will occupy the Tokyo area, would accompany him to Atsugi.

MacArthur told Japan that an advance air party would land Sept. 3 at Kanoya, on Kyushu, to get that southernmost home island ready for occupation.

GRADUAL NORTH ENTRY

Associated Press Correspondent Spencer Davis said that, in the opinion of observers on Okinawa, the occupation of northern Japan would be a gradual process and it probably would take five months for American forces to reach maximum strength, which some estimates have placed at 500,000.

An immediate march on Tokyo was unlikely, Davis reported, in view of a request by the Imperial government to withhold a crossing of the Tama river, the capital's southern boundary, until all Japanese troops within the city are disarmed.

He reported that at least 17 Japanese army divisions and six brigades were now or had been recently on the Kanto plain near Tokyo.

All over the Pacific and westward to Burma, the monumental task of disarming the Japanese armies sped forward.

DIET CALLED SEPT. 4

Premier Prince Naruhiko Higashi-Kuni announced today that an extraordinary session of the Japanese diet would be held Sept. 4 and 5 to explain to the nation why Japan surrenders to the Allies.

At the same time Radio Tokyo introduced the word "surrender" to its audience in Greater East Asia, giving a typical Japanese explanation of the term which for the past 3,000 years has been synonymous with death in enemy military terminology.

The surrender of Japanese armies in China was scheduled to take place Sept. 3 at the prewar capital of Nanking, which Chungking sources said their forces already had occupied along with the huge southern port of Canton.

The Russian occupation of Japanese-held territory in Manchuria, northern Korea and southern Sakhalin island apparently was complete today as Moscow reported the round-up of 30,000 additional Japanese prisoners.

Naval headquarters at Guam reported that Japanese garrisons on six bypassed Pacific islands, including the naval fortress of Truk, had agreed to surrender on word of the Tokyo capitulation.

Other islands are Rota, in the Marianas north of Guam; Jaluit, the tough nut island of the Marshalls often bombed but never invaded, and Yap and the Palaus in the same category in the Carolines.

MALARIA CHECKED IN 7 DAYS WITH 666 LIQUID for MALARIAL SYMPTOMS
Take only as directed.

CITY SLICKERS

Pigeons Soon 'Hep' to Ersatz Snake

Never underestimate a pigeon—especially a city-bred pigeon.

Take it from Frank Gaither, associate manager of Radio Station WGST, who has been matching his wits against those of the feathered friends for some time, and is almost ready to admit defeat now that his most ingenious scheme to shoo them away from the parapet outside his office window has been foiled.

He thought he had the answer at last this week when he planted a toy snake in the nest at the suggestion of farmer friends who guaranteed this device always scares birds off from crops. But it seems that, although this might work with the easy-going country pigeons, the citified variety with their sophisticated ways just won't scare.

"We had 'em stopped for about three days with the snake, and then darned if those devils didn't figure it out," sighed Gaither wearily. "They got to studying that snake and finally concluded it didn't move. So now they just pay no attention to it.

WGST employes have tried everything to discourage these persistent visitors. Gaither spent considerable time and energy flipping clips at them with rubber bands—no results. Finally the snake trick—foiled again!

"Now we just sit and stare at each other—the pigeons and I. They're driving me nuts. Of course, I could poison them, but that would be too easy."

Mrs. Loeffler Dies Of Trolley Injuries

Mrs. Allie Belle Loeffler, of 687 Plum street, N. W., an employe of the Simmons Mattress Company for more than 40 years, was fatally injured when struck by a trolley operated by J. E. Wilbanks about 7 o'clock yesterday morning near the Jones avenue bridge.

Patrolmen H. A. Gilbert and B. M. Stanley said that Mrs. Loeffler was standing near the track when the car made a right turn, the rear end of the car striking her and knocking her to the pavement. She was taken to Grady hospital, where she died a few hours later.

Funeral arrangements will be announced by Greenberg & Flinn. She is survived by two brothers, W. T. and Charles Thompson, of Atlanta, and several nieces and nephews.

House Group Received By Pope at Vatican

VATICAN CITY, Aug. 27.—(AP) The Pope at an audience today to members of a house subcommittee on state department appropriations stressed the importance of the present moment when diplomatic forces are taking the place of military force.

Members of the committee at the audience were Louis Rabaut, Democrat, Michigan; Thomas O'Brien, Democrat, Illinois; John H. Kerr, Democrat, North Carolina; Robert Jones, Republican, Ohio; Dean Gillespie, Republican, Colorado, and Butler Hare, Democrat, South Carolina.

DEAN KELLY

Continued From First Page

was prompted by the fact that the compromise proposed by directors of the Augusta Chamber of Commerce at a meeting with city officials yesterday merely urged the designation of "a new representative to confer with the hospital authority on all questions of policy and management."

While some saw in the suggestion a proposal that Dr. Kelly resign altogether, others said it would leave the way open for him to continue in some capacity, with a new man taking his place as the school's representative in all dealings with the hospital authority.

The chamber of commerce's proposal followed by a few minutes a similar one by House Speaker Roy Harris, introduced by Augusta Mayor Page as "representing Chancellor Sanford, who regrets that he cannot be with us today."

Speaker Harris, believing both sides were at fault, urged the resignation of Dr. Kelly and the present hospital authority.

Harris said the whole squabble grew out of the inefficiency of Dr. W. H. Goodrich, who recently resigned as hospital superintendent.

"Dr. Goodrich is a good man," said Harris, "but he was too old to run the hospital right. When the board saw things were going to pot, it tried to get him to resign. Then when you businessmen insisted that he be left alone, the board started trying to help do things that a good superintendent would have attended to. That's what you call meddling, I reckon.

"We might as well face the issue now," said Harris. "I've been on my phone all week. Some powerful forces in Atlanta are trying to take advantage of this situation to do what they've been endeavoring to do for years—move the medical school to Atlanta. I know who it is. They've bragged to me in the legislature that they had inside help in the medical school. I never knew before who it was."

DR. KELLY'S DENIAL

Dr. Kelly later denied Harris' inference that he was working with Atlantans interested in moving the medical school to the state capital.

"The first inside help they ever got from me was last Thursday when I called Dean Stewart and asked him if the third and fourth year classes could be moved to Grady," said Dr. Kelly.

Asked what reaction he had had to his Sunday proposal to move the medical school to Atlanta, Dr. Kelly said an editorial in this morning's Augusta Chronicle, urging that the Augusta hospital authority resign immediately before the school is lost, was typical.

"The student body is keyed up," he added. "They like the idea of moving to Atlanta fine."

HARRIS ACCUSES KELLY

Speaker Harris said Dr. Kelly had been most unfair in all his statements to the newspapers.

"He's given people the idea the state owns the hospital and that a bunch of local politicians are trying to mess with state property. The truth is that it's the city's hospital, and the city pays all the expenses for the state's work there.

"The board of regents ought to give us someone to deal with," said Harris. "It's obvious Kelly isn't in a mental attitude to work with anyone now. He's jumped on 75 per cent of our citizens. He's jumped on the party that hasn't lost an election in 40 years—and that doesn't intend to lose one in even longer than that."

ALTERNATIVF PROPOSED

Harris, as an alternative to the proposal that both Kelly and the hospital authority resign, suggested that Augusta sell or lease the hospital to the state, take the money and build another for municipal use.

William P. Congdon, a former member of the hospital authority, testified that Dr. Goodrich, former superintendent, was incapable of doing the job and that the board had endeavored to help merely to aid the institution.

"Goodrich worked from 12:30 until 2 p. m." he said. "He couldn't have run that big an institution in an hour and a half a day if he were an operating genius—which he isn't."

Neither, said Congdon, was Dean Kelly a good superintendent when he had that job several years ago.

"Kelly may be a good dean," he said, "but when he was superintendent that hospital was as dirty as the Lombardy Iron Works and as filthy as any pig-pen I've ever been in. Personally, I like Kelly. But I think he has let his ambition to rule or ruin the hospital get away from him."

KENNEDY'S STATEMENT

While mounting public sentiment to keep the hospital at all costs led most Cracker Party stalwarts to favor the Harris proposed compromise, Safety Commissioner Kennedy, who frequently interpolated with "we want Kelly," was adamant.

"Before I'd surrender one iota of the operation of the hospital I'd be willing to give up the medical school," declared Kennedy, recognized leader of the party. "Before I'd discipline my friends on the hospital authority I'd let 'em move it to Atlanta.

Kennedy, who added that he thought Kelly is "too small for the job," said later he was satisfied the board would resign if Kelly did.

City Attorney Wesley Killebrew said Kelly had done a good job as dean of the medical school, but that he had had to be removed from the superintendency of the hospital and has tried to run it ever since anyway.

"If we had had a trained and capable superintendent this would never have come up," said Killebrew.

A meeting of the University of Georgia's Medical College students will be held tomorrow morning, according to a student who declined use of his name, "to give Dean Lombard Kelly a vote of confidence in support of his efforts to preserve the medical school's rating."

DRESSES MINOR WOUNDS 5¢ MOROLINE WHITE PETROLEUM JELLY TRIPLE SIZE 10¢

Paintings for Sale

WASHINGTON, Aug. 27.—(AP)—Italy has put up for sale a group of oil paintings by Italian and foreign masters, the Foreign Economic Administration reported today. The prices range from about $55,000 for Titian's "Venus" down to $11,000 for Moro's "Portrait of a Man." In addition, any purchases will be subject to an export tax for art more than 50 years old.

NEW IRON LUNG IS READY—IN CASE

The iron lung which was purchased last week by the Buckhead Lions' Club and placed at the disposal of critically ill Georgians is already standing by for use at Grady hospital.

While on display in front of the Grand theater, the aspirator was summoned to the hospital for possible occupancy by a 3-year-old polio victim. Hospital officials did not divulge the name or residence of the young Georgian.

Stricken with the dreaded disease one week ago, the child arrived at Grady after the four hospital-housed lungs were occupied by patients who had arrived earlier. The new mobile aspirator is now standing by in case it is needed by the child.

Shanghai Reverts To Chinese; Little Hurt in 8 Years

CHUNGKING, Aug. 27—(AP)—Shanghai, greatest city of China and fabulous international crossroads, with nearly 3,500,000 population, has reverted to Chinese control after eight years of Japanese occupation, a dispatch from the city indicated tonight.

Radio Tokyo reported that airborne troops of Generalissimo Chiang Kai-shek's armies and "part of the United States air forces in China" began landing in the Shanghai area this morning. The arrangements were made with the Japanese commander, the broadcast, heard in London, said.

The first dispatch from Shanghai since the Japanese in 1937 occupied the great port, one of the world's busiest, said underground forces of the Chinese national government had taken over from the Japanese.

The official central news dispatch reported the presence of a general representing the Chungking national military council. He was quoted as saying that the situation there was normal.

Associated Press Correspondent Vern Haughland flew over Shanghai in a Flying Fortress at sunrise today and reported the city decked with Chinese, American and British flags. Persons on rooftops waved wildly.

ELECT LEE EVANS ALDERMAN Fourth Ward Primary Sept. 8

CONCRETE
Driveways—Walks
Steps—Walls
Tile Floors
Basements Modernised
Waterproofing
Monthly terms if desired
MORRIS CONTRACTING CO.
653 COURTLAND, N. E. VE. 8831

Keep Perspiring Feet Dry and Sweet

Don't suffer longer with wet, perspiring feet. Don't walk around all day with damp socks or stockings that torture tender feet. Just dust your feet and shoes with Allen's Foot-Ease—that wonderful, soothing, cooling powder that acts instantly to absorb excessive perspiration and stop offensive foot odors. Go to the nearest drug store and get Allen's Foot-Ease. Get rid of that wet, clammy feeling—enjoy the blissful comfort of dry socks and stockings—get foot-happy today the Foot-Ease way.

Borrow from a bank specializing in Personal Loans, $50 to $1,000 NOW. Compare our rates and service.
LOANS On • Furniture • Diamonds • Automobiles • Signatures
Arranges Your Loan by Phone. WA. 5460
Office Hours 9 to 5 Sat. 9:00 to 1
SOUTHERN SAVINGS BANK
6 Pryor St. S. W.

IF TOES ITCH
Skin Cracks, Gets Red, Burns!

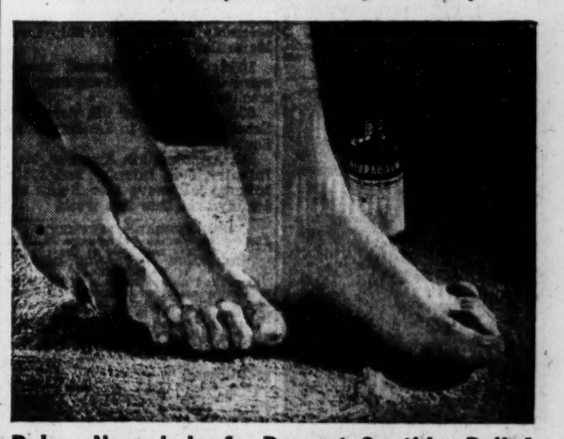

Rub on Neurabalm for Prompt, Soothing Relief
All Five* of the Common Athlete's Foot Parasites Killed on Contact!

SAY good-bye to torturing Athlete's Foot trouble. Drench the toes and feet with Neurabalm... it *kills all five* fungi types on contact... dissolves the hot, excessive perspiration on which the parasites thrive... and brings *soothing, cooling relief* from agonizing itching and painful soreness.

Rub it on twice daily, with regularity, to *stimulate blood circulation*—thus hastening healing of raw, cracked skin. Directions for supplemental treatment and how to avoid reinfection come with Neurabalm.

★ ★ ★

Also brings quick relief to Tired, Burning Feet... Sunburn... Sore, Aching Muscles... Sprains... Bruises... Mosquito, "Chigger" and like insect Bites. Relieves itching and burning skin.

*Epidermophyton interdigitale, E. inguinale, Trichophyton purpureum, T. gypseum, T. rosaceum.

Neurabalm is Modern!
Scientific Laboratory Tests prove Neurabalm a powerful LINIMENT and ANTISEPTIC ... yet gentle to the skin... delightful to use! It leaves the skin clean and refreshed ... is not greasy or sticky... does not stain the skin... blister... nor destroy tissue.
Follow directions in folder.
Your druggist can supply in three sizes... 1 oz. Pocket Package 25c, 4 oz. Home Size 75c, 8 oz. Large Size $1.25. Bradfield Co., Atlanta, Ga.

NEURABALM
*KILLS ALL FIVE ATHLETE'S FOOT FUNGI ON CONTACT
T. M. Reg. U. S. Pat. Off.

FROM A CURRIER & IVES PRINT

100 PROOF LIQUEUR

A Favorite Through the Years
Now Popular with Millions
There's Only One
SOUTHERN COMFORT
AMERICA'S MOST VERSATILE DRINK
SOUTHERN COMFORT CORP., SAINT LOUIS, MO.

Knutson Sees Income Tax Cut of 20 Pct.

WASHINGTON, Aug. 27.—(UP) The House Ways and Means Committee definitely will consider a tax bill this fall, Chairman Robert L. Doughton, Democrat, North Carolina, said tonight after Rep. Harold Knutson, Republican, Minnesota, predicted congress would cut individual taxes next year by 20 per cent.

Doughton had no comment on Knutson's statement except to say that "We can't eliminate the excess profits taxes"—as proposed by Knutson—"without cutting individual taxes." He added that his committee will consider tax changes.

Another advocate of across-the-boards reductions is Chairman George, Democrat, Georgia, of the Senate Finance Committee. He is expected to return here tomorrow, with prospects that there will be an early fact-finding meeting of the joint congressional committee on taxation.

Knutson, ranking Republican on the tax-drafting Ways and Means Committee, told reporters it was his "guess" that a 20 per cent individual cut would be made effective Jan. 1. He also hoped that the committee will "recognize that the payments to be made in 1946—that means the payment of 1945 corporation taxes and payments on 1946 income for individuals under the pay-as-you-go program—can speed up or retard the return of a prosperous peace-time economy."

Knutson implied that he might favor retroactive tax relief for business on 1945 taxes payable next year.

"When we consider corporate taxes," he said, "we must keep in mind that payments in 1946 must be related to providing jobs in private industry and encouraging new industry to help take up any labor slack."

He anticipated a peacetime budget of about $26,000,000,000. This is approximately the figure expected by Doughton and George.

The most inexpensive form of advertising is the kind that brings results; you can sell or rent almost anything through low-cost Constitution Want Ads. Phone WA. 6565.

EYE-GLASSES

Made to fit Your Eyes and Face

D. M. SHUMAN Owner

Formerly Local Manager for a National Optical Chain

SEE To Your Eyes! They See for You

ATLANTA OPTICAL CO.

131 Whitehall St. MA. 6112

VENETIAN BLINDS

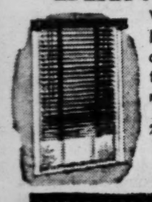

Wood slats; light ivory colors, with tape to match.

Sizes 27"x64" thru 30"x64"

$6.95

LUCAS PAINT STORE

Companies in the Know, Say

"Group Insurance had a favorable effect on the morale of workers."

Ninety-three out of every hundred firms having a group insurance plan say YES!

(Fact developed from Survey of National Physicians Committee)

Employee health of mind and body is considered by many of the country's largest employers to be a vital factor in insuring profits. Today most large companies have Group Plans. Smaller companies can profit from Group Insurance, too.

The establishment of the Group Welfare Plan best fitted to the needs of your particular business is of such great importance that only the most reliable counsel should be sought.

The experience, sound judgment and individual attention of this company are yours at the 'drop of a post card." Ask for the folder, "It's Profitable to Insure Your Workers' Health."

LIFE Insurance Company OF VIRGINIA

Home Office Richmond — Established 1871

J. C. Howard, District Manager
1st Floor Healey Bldg., phone WAlnut 0926

W. R. Toler, District Manager
Western Union Telegraph Co. Bldg., phone WAlnut 6282

Willis J. Milner, Jr., Manager Georgia Agency
The 22 Marietta Bldg., phone WAlnut 2998

Dr. H. G. Huey Dies Suddenly At Homerville

HOMERVILLE, Ga., Aug. 27.—Funeral services for Dr. H. G. Huey, 54, physician and surgeon here, who died at his home Saturday night of a heart attack, are tentatively set for tomorrow at the home here. Interment will be near Brockton, Ala., the section of which he was a native.

A native of Pike county, Alabama, Dr. Horace Gordon Huey came to Homerville in 1918 to practice medicine. His interests became widespread, and in addition to his practice, he gradually acquired various business interests until he became one of the county's wealthies, and most influential citizens. For years he operated a private bank here, the Empire Banking Company, until it was incorporated a few months ago when he became its vice president and largest stockholder. It is the only bank in this county. In addition, he owned an extensive wholesale gas and oil business here. His hospital has been described as one of the best equipped of any in the state.

He served a number of terms on the staff of former Gov. Talmadge. He was a former member of the county board of education and the local board of education here.

Dr. Huey came from a distinguished line of ancestry. His grandfather was imprisoned with Andrew Jackson at Camden, S. C., and he has three great-grandfathers buried in the same graveyard as Andrew Jackson's father.

In 1941 he received widespread attention from his trip to Nassau in the Bahamas to visit the Duke of Windsor at the duke's invitation.

He was a past president and member of the state board of medical examiners. During 1931 he was chairman of the University of Georgia board of visitors. He served as a trustee of the University of Georgia medical school until this was placed under the board of regents.

Survivors include, besides his wife, the former Janie Owen, of New Brockton, Ala.; a son, George O. Huey, of Homerville; a daughter, Mrs. D. B. Terry, of Homerville; four brothers, Walton S. Huey, Enterprise, Ala., attorney; J. Alex Huey, circuit solicitor general at Enterprise, Ala.; Robert M. Huey, New Orleans, attorney, and G. B. Huey, Enterprise, Ala., merchant, and a sister, Mrs. Edgar Mattox, of Enterprise, Ala.

Marion H. Roose, 34, Dies; Rites Tomorrow

Marion H. Roose, 34, of 1540 Athens avenue, S. W., a salesman, died yesterday in a private hospital following a prolonged illness.

Funeral services will be held at 4:30 p. m. tomorrow at Spring Hill, with Dr. J. R. Mitchell, Dr. L. A. Semmens and Dr. B. M. Preston officiating.

He is survived by his wife, Mrs. Betty Goodner Roose, and a son, Donald Roose, of Atlanta; his father, C. A. Roose, of High Grove, Cal., and two sisters, Mrs. Frances Densmore, of Loma Linda, Cal., and Mrs. C. C. Burns, of Tampa, Florida.

Mr. Roose, a member of the First Seventh-Day Adventist church, was a sales representative for the Orkin Exterminating Company.

Opportunity School

The Atlanta Opportunity School will be open for registration for the fall quarter Thursday and Friday, from 9 a. m. until 4 p. m. for students desiring to enroll for the regular daytime courses which begin Tuesday, Sept. 4. Those desiring to enroll for a late afternoon course in shorthand and typing should register Aug. 31, from 4:15 until 6 p. m., and those interested in night courses may register Monday, Sept. 10, between 7 and 9 p. m.

Dr. C. A. Constantine
DENTIST
68 Peachtree
WA. 3882
2nd Floor at Auburn

MORTUARY

CHARLIE HUGH MUNRO

Graveside services for Charlie Hugh Munro, 64, of 3200 Bankhead highway, who died Friday at the residence, will be held at 10:30 a. m. today in Crest Lawn cemetery, with the Rev. J. A. Eason officiating. J. Austin Dillon in charge.

MARTHA L. CHANCEY

Funeral services for Martha L. Chancey, the infant daughter of Mr. and Mrs. Claude S. Chancey, of 354 Formwalt street, S. W., who died Sunday in a private hospital, will be held at 12:30 p. m. today at the residence, with the Rev. Willie H. Dameron officiating. Burial will be in Mt. Zion cemetery in Jonesboro. Harry G. Poole in charge.

WALLACE RANDALL

Funeral services for Wallace Randall, 11-year-old son of Mr. and Mrs. J. L. Randall, of 63 Casa Nova street, S. E., who died Sunday in a private hospital, will be held at 2 p. m. today at Nellie Dodd Methodist church with the Rev. George S. Davis officiating. Burial will be in Hill Crest cemetery, under the direction of J. Austin Dillon.

ROBERT LEE WADE

Robert Lee Wade, 74, retired farmer and a resident of Atlanta for three years, died yesterday at the residence, 962 Juniper street, N. E. The body will be taken by Awtry & Lowndes to Macon for funeral services and burial. He is survived by his wife, Mrs. Ida Parker Wade; three sons, Sgt. B. F. Wade, now in Europe; Thomas J. Wade, MM 3-c, of the Navy, and Sgt. Robert Lee Wade Jr., of the Army; five daughters, Miss Susie M. Wade, of New York; Mrs. W. H. Adamson and Miss Sarah Wade, of Atlanta; Miss Emily L. Wade, of Chicago, and Mrs. A. J. Ravinowitz, of New York; four grandchildren, Misses Melba and Joyce Youngblood and Rennee Wade, of Atlanta, and Miss Janet Wade, of Morristown, N. J.; five brothers, J. E. Wade, of Roberta, Ga.; W. T. and J. A. Wade, of Macon; C. D. Wade, of Reynolds, and G. A. Wade, of Atlanta; five sisters, Mrs. C. E. West, Mrs. Sally Parker, Mrs. Alice Walls and Mrs. Ida Perry, all of Macon, and Mrs. Mayme Aimes, of Augusta.

PETER E. SIEBEL

Peter E. Siebel, 67, retired employe of Carroll Baking Company, of 32 Second avenue, N. E., died yesterday in Montgomery, Ala. Funeral services will be held at 2:30 p. m. tomorrow in the chapel of Awtry & Lowndes with Dr. L. D. Kimberley officiating. Burial will be in West View cemetery. Surviving are his wife; a daughter, Mrs. Helen Bramlett; two stepsons, Lt. Richard H. Alford and Lawrence Alford, of Atlanta; two brothers, L. P. Siebel, of Los Angeles, and G. W. Siebel, of Pittsburgh, Pa.; and a sister-in-law, Mrs. G. A. Siebel, of Pennsylvania.

FERNANDA DAVIS

Fernanda Davis, 86, of 1081 Seaboard avenue, died Sunday night at the residence. Funeral services will be held at 3:30 p. m. today at Capitol View Baptist church with the Rev. W. Lee Cutts and the Rev. Toombs McGaughey officiating. Burial will be in Greenwood cemetery. J. Austin Dillon Company is in charge. Survivors include his wife; two daughters, Mrs. F. M. White and Mrs. Odessa Cooper; a son, Rev. C. S. Davis Sr.; two brothers, Theodore and Albert Davis; two sisters, Mrs. Thomas Prophet and Mrs. James B. Lowry; 18 grandchildren, 30 great-grandchildren, and one great-great-grandchild.

MRS. P. T. JONES

Mrs. P. T. Jones, of Tampa, Fla., died there yesterday. Funeral arrangements will be announced by J. Austin Dillon Company. She is survived by three daughters, Mrs. Lollie Jolly, Mrs. Clara Tidwell and Mrs. A. L. Bennett; and two sons, T. L. and Johnny S. Jones.

EMMETT E. WRIGHT

Emmett E. Wright, 65, of 33 Woodward avenue, S. W., died yesterday in a private hospital. Funeral services will be held at 11 a. m. today in the chapel of J. Austin Dillon Company with the Rev. E. E. Steele officiating. Burial will be in Greenwood cemetery. He is survived by a son, Sgt. Horace R. Wright, stationed at Gunter Field, Ala.

CLARENCE D. HOLLAND

Clarence D. Holland, 43, of 1104 Sells avenue, S. W., died Sunday night in a private hospital. Funeral services will be held at 3:30 p. m. today at Mt. Olivet Baptist church in Fauldin county, with the Rev. J. W. Womack and the Rev. Frank Craton officiating. Burial will be in the churchyard with J. Allen Couch & Son in charge.

PAUL LIST

Funeral services for Paul List, 69, of 1343 Greenwich avenue, S. W., who died Saturday, will be held at 3:30 p. m. tomorrow in the chapel of Awtry & Lowndes with Dr. Stuart Oglesby officiating. Burial will be in West View Abbey.

HENRY T. HARRIS

Funeral services for Henry T. Harris, 22, of 510 Melview avenue, S. W., who was killed Saturday night in an auto crash, will be held at 1 p. m. tomorrow at the chapel of J. Austin Dillon, with the Rev. L. E. Smith officiating. Burial will be in Greenwood cemetery. He is survived by his wife; a daughter, Jeannette Harris; parents, Mr. and Mrs. Henry O. Harris; a brother, Marshall Harris, of Virginia, and two sisters, Misses Betty Ann and Katherine Eugenia Harris, of New Jersey.

FRED T. KYLE SR.

Funeral services for Fred T. Kyle Sr., 57, of 973 Clifton road, N. E., general manager of Rogers Food Stores, who died Aug. 22 at a private hospital, will be held at 4 p. m. tomorrow at the Cathedral of St. Philip, with Bishop John Moore Walker and Dean Raimundo de Ovies officiating. Burial will be in West View cemetery.

LEON POPE.

Leon Pope, 55, of Birmingham, Ala., formerly of Atlanta, died yesterday at the residence. Funeral services will be held at 4:30 p. m. today at Spring Hill, with Rev. W. J. DeBardeleben officiating. Burial will be in Sardis cemetery. He is survived by two sisters, Mrs. O. O. Jones, of Shreveport, La., and Mrs. William Rowell, of Mobile, Ala., and three brothers, Ernest T. Pope, of Birmingham; Charles L. Pope, of Indianapolis, Ind., and Neal Q. Pope, of Atlanta.

DAVID CARTRIGHT.

David Cartright, infant son of Mr. and Mrs. J. M. Cartright, of 1772 Melrose drive, N. W., died yesterday in a private hospital. Funeral services will be held at 4:30 p. m. today in the chapel of J. Austin Dillon Company, with the Rev. H. C. Stratton officiating. Burial will be in Greenwood cemetery. In addition to his parents other survivors include two brothers, Bobbie and Jimmie Cartright, and his grandmothers, Mrs. W. C. Ginn and Mrs. J. W. Cartright.

Rites Arranged Today For Hugh E. Eubank

Funeral services for Hugh E. Eubank, 78, of 400 Loomis avenue, who did Sunday at the residence, will be held at 2 p. m. today at Spring Hill, with Dr. Wills M. Jones officiating. Burial will be in West View cemetery.

Mr. Eubank died eight days after the death of his wife, Mrs. Emma Eubank. He was a member of Gate City Lodge, F. & A. M., No. 2. A native of Fulton county, he was connected with Western Union 54 years. He retired several years ago.

Prompt action is necessary in replying to the attractive offers in The Constitution Want Ads.

SEMI-ANNUAL STATEMENT for the six months ending June 30, 1945, of the condition of the
BOSTON INSURANCE COMPANY
of Boston.

Organized under the laws of the State of Massachusetts, made to the Governor of the State of Georgia in pursuance to the laws of said State.

Principal Office—87 Kilby Street, Boston 2, Massachusetts.

I. CAPITAL STOCK.

1. Amount of Capital Stock $3,000,000.00

II. ASSETS.

Total Assets of Company (Actual cash market value) $31,274,918.53

III. LIABILITIES.

11. Total Liabilities $31,274,918.53

IV. INCOME DURING THE FIRST SIX MONTHS OF THE YEAR 1945.

Total income $4,128,714.89

V. DISBURSEMENTS DURING THE FIRST SIX MONTHS OF THE YEAR 1945.

Total Disbursements $3,923,180.38

A copy of the Act of Incorporation, duly certified, is in the office of the Insurance Commissioner.

STATE OF MASSACHUSETTS—
COUNTY OF SUFFOLK.

Personally appeared before the undersigned, E. L. Woodside, who, being duly sworn, deposes and says that he is the Secretary of Boston Insurance Company, and that the foregoing statement is correct and true. E. L. WOODSIDE.

Sworn to and subscribed before me this 21st day of August, 1945.

J. H. CLEARY, JR.,
Notary Public.

Official U. S. Army Signal Corps Photo

MUSTERS SON OUT—Lt. Col. Warren G. Davis, presents his son, S. Sgt. Warren G. Davis Jr., with honorable discharge papers in a surprise ceremony at Ft. Mac.

Crawford Little Dies at Royston

ROYSTON, Ga., Aug. 27.—Crawford H. ("Tosh") Little, 58, died unexpectedly at his home here today. He and his family spent Sunday in Atlanta with relatives. He was stricken soon after his return home.

He served as a mail carrier for 27 years at Carnesville and Royston.

Survivors are his wife; daughters, Sybl Sue and Betty Claire; one brother, Neal Little, of Homer; sisters, Miss Corinne Little, of Carnesville; Mrs. Jack Carroll, of Chester, S. C., and Mrs. Ovie Snipes, of Ahoskie, N. C.

Funeral services will be held at 5 p. m., EWT, at Crossroads Baptist church at Carnesville, with interment in the Carnesville cemetery.

Dr. George Rosser Succumbs at Macon

MACON, Ga., Aug. 27.—(AP)—Dr. George Elijah Rosser, retired professor of Bible literature at Wesleyan College, died Sunday in a Macon hospital.

Dr. Rosser, a graduate of old Emory College and Drew Theological seminary, was a member of the Wesleyan faculty for 30 years. He was a member of the South Georgia Methodist conference.

Survivors are a brother, John E. Rosser, Dallas, Tex., and two sisters, Mrs. A. S. Holcomb, Panama City, Fla., and Mrs. L. C. Warren, Hazlehurst, Ga.

Mrs. C. M. Goodman Dies; Rites Today

Mrs. Charles Mason Goodman, 89, of 691 Peeples street, N. W., daughter of a Confederate captain, died yesterday in a private hospital.

Funeral services will be held at 11:30 a. m. today at Spring Hill, with the Rev. W. Armstead Boardman officiating. Burial will be in Oakland cemetery.

She is survived by three daughters, Miss Alice Louise Goodman, Mrs. Philip M. Goodman and Mrs. Montague H. Tuttle, all of Atlanta; two sons, Charles Mason Goodman Jr., of Orlando, Fla., and Harold T. Goodman, of Atlanta; two sisters, Mrs. Alex King Sr. and Mrs. Charles Ray Merritt Sr., and several grandchildren, all of Atlanta.

Mrs. Goodman, four years old at the time the Union soldiers seized their family home on Peachtree street, was evacuated to Columbus. Her father, the late N. R. Fowler, was a pioneer Atlanta real estate man, having come to Atlanta at the age of 18 from his native state of New York. Later he fought as a captain in the Confederate army.

Mrs. Goodman was a member of the Episcopal Church of the Incarnation.

Andrew D. Wood, 70, Paint Contractor, Dies

Andrew D. Wood, 70, of 915 Highland View, N. E., paint contractor for Sherwin-Williams Company, died yesterday at the residence following several months of declining health.

Funeral arrangements will be announced by H. M. Patterson & Son.

Surviving in addition to Mrs. Wood, are two sisters, Mrs. Leona Hampton and Mrs. Estelle Whitton, of Decatur, and several nephews and nieces.

A life-long resident of Atlanta, Mr. Wood was the son of the late Thomas W. and Mollie Bass Wood, pioneer Atlantans. He was a past deacon of the Druid Hills Presbyterian church and a member of Decatur Masonic Lodge.

School Days Are Near Again

By H. C. NAYLOR, President, Lane Drug Stores, Inc.

Your child will respond to the school bell this fall with bounding vitality, or lagging steps . . . depending upon his health.

And that depends upon you. It is your duty as a parent to establish your child's contact with a physician. Only by so doing can there be any certainty that your child is well, and therefore able to cope mentally and physically with school demands and discipline.

Physical fitness is reflected in report cards. Assure this fitness in your child by a visit to the doctor.

If a prescription is needed . . . patronize a reliable druggist. (c)

COLONEL TO SON

Flier Given Discharge By His Father

In a surprise ceremony, Lt. Col. Warren G. Davis Sr., executive officer of Atlanta Army Service Forces Depot, recently presented his son, S. Sgt. Warren G. Davis Jr., with his honorable discharge from the Army Air Corps, after almost three years' service.

The sergeant, who is now at home at 1810 Monroe drive, N. E., had hoped all along that his parents would be able to be present when he was released from the Army, but he didn't know of the surprise actually in store for him, he disclosed.

When Gen. Isaac Spaulding, commanding officer of the Fort McPherson Separation Center, learned that Sgt. Davis lived in Atlanta, he asked Col. Davis to hand his son's final papers to him.

Sgt. Davis enlisted in the Air Corps in December, 1942. He flew 30 missions over Germany, and wears the Air Medal with a silver oak leaf cluster, and the European theater ribbon with four bronze stars.

Schools To Open

VIDALIA, Ga., Aug. 27.—Tom P. Spell, superintendent of Toombs county schools, announces that all schools will open Sept. 3. This will apply to 10 elementary schools for white children and three senior high schools for whites and also the schools for Negro children.

Rites in Athens For Editor Rowe

ATHENS, Ga., Aug. 27.—(AP)—Funeral services for Hugh Jackson Rowe, editor of the Athens Banner-Herald, who died yesterday, were held this afternoon at the Emanuel Episcopal church, of which he had long been a member. Dr. David Cady Wright, the rector, officiated and burial was in Oconee Hill cemetery.

Pallbearers were Broadus Coile, Earnest Newton, Dr. J. F. Hammett, M. D. Watson, Tate Wright, Homer Nicholson, Thad Hawkins and Y. L. Dunson. An honorary escort included employes of the Banner-Herald and a number of Athens friends.

Mr. Rowe, leader in county and state politics for many years, died at his home after a long illness. At one time he owned the paper he edited at his death and which now is published by E. B. Braswell.

Surviving relatives include his widow; two daughters, Mrs. Lauren Goldsmith, Atlanta, and Mrs. Frank Thomas, Tuscaloosa, Ala., wife of Alabama University's football coach.

On his next birthday in November he would have been 76.

Prominent in politics for many years, he was several times a member of the Georgia state Democratic executive committee. He served as chairman of the Clarke county Democratic executive committee, was a former chairman of the district senatorial executive committee, chairman of the Clarke county board of public welfare and was mayor of Athens several terms. At one time he was a member of the Athens civil service commission.

While on the board of trustees of the university, Mr. Rowe was an influential member of the prudential committee, governing body of the university between sessions of the full board.

A member of the Georgia Press Association throughout his career as a newspaperman, Mr. Rowe held various offices in that organization.

Gamble Books

SAVANNAH, Ga., Aug. 27.—(AP)—A large collection of books on English and Georgia history have been received by Armstrong Junior College under terms of the will of the late Mayor Thomas Gamble.

BURGLAR BARS

ENJOY Sure Protection INSTALL Burglar Bars

Estimates Cheerfully Given

PHONE MA. 5305

Southern Wire & Iron Works
441 Memorial Dr., S. E., Atlanta

Express Drivers Denied Raise By Rail Body

WASHINGTON, Aug. 27.—(AP)—The White House today released findings of a National Railway Labor Panel emergency board denying wage increases to approximately 7,500 truck drivers and other employes of the Railway Express Agency.

The employes, represented by the International Brotherhood of Teamsters, requested a 20 per cent increase in wages for New York City drivers, together with liberalized vacations and numerous changes in rules.

Heads Fund Drive

WINDER, Ga., Aug. 27.—Ed F. Settle, businessman, has been appointed chairman of the United War Fund for Barrow county, and several hundred volunteers will take the field in October in a countywide canvass to reach the goal of $3,700.

HEAR BETTER with Acousticon

World's first electrical hearing aid. Precision fittings. Amazing improvements. Phone MA. 4344 for free home test. No obligation. Batteries and ear molds for most makes of hearing aids.

W. DAVIS HAMILTON, Distributor
Suite 606, 101 Marietta Street Bldg.

State Legion Session In Macon Thursday

A state convention of the American Legion will be held Thursday in the municipal auditorium at Macon, with Louis Summers, Georgia representative for the organization, presiding.

This meeting, a streamlined convention including a single delegate from each post instead of the usual three, will be entirely concerned with business problems of the 180 posts and of the organization as a whole. Additional plans for the rehabilitation and care of war veterans, the main purpose of the legion, will be discussed, and officers for 1946 will be elected.

Re-elect

HOWARD HAIRE

COUNCILMAN 6th WARD

To Represent You

Election Sept. 5, 1945

ENTIRE CITY VOTES

Your Vote and Influence Appreciated

$6 a year LOANS AT

FOR EACH $100 YOU BORROW

A $300 loan here costs only $18! Figure it out yourself—you get a full $300 and pay it back in 12 monthly instalments of $26.50. Twelve times $26.50 is $318. . . . Whether you borrow $60 or $6,000 the rate is the same. Also, we are lenient in the event regular payments can't be met—no fines nor assessments are charged. . . . Personal loans are made on your own note, automobile, furniture, diamonds or real estate. All applications are confidential. If you need money—see, write or telephone this bank. Your request will be promptly handled.

Loans Arranged By Telephone

If you can't get away from your job during banking hours — telephone us. Call WA. 9784 and ask for the Personal Loan Department.

The PEOPLES BANK of ATLANTA
86 MARIETTA ST., cor. S

PERSONAL AND BUSINESS LOANS . . . 3% ON SAVINGS . . .

—Out-of-Town Savings Invited—

HIGH'S

SUITS

SECOND FLOOR

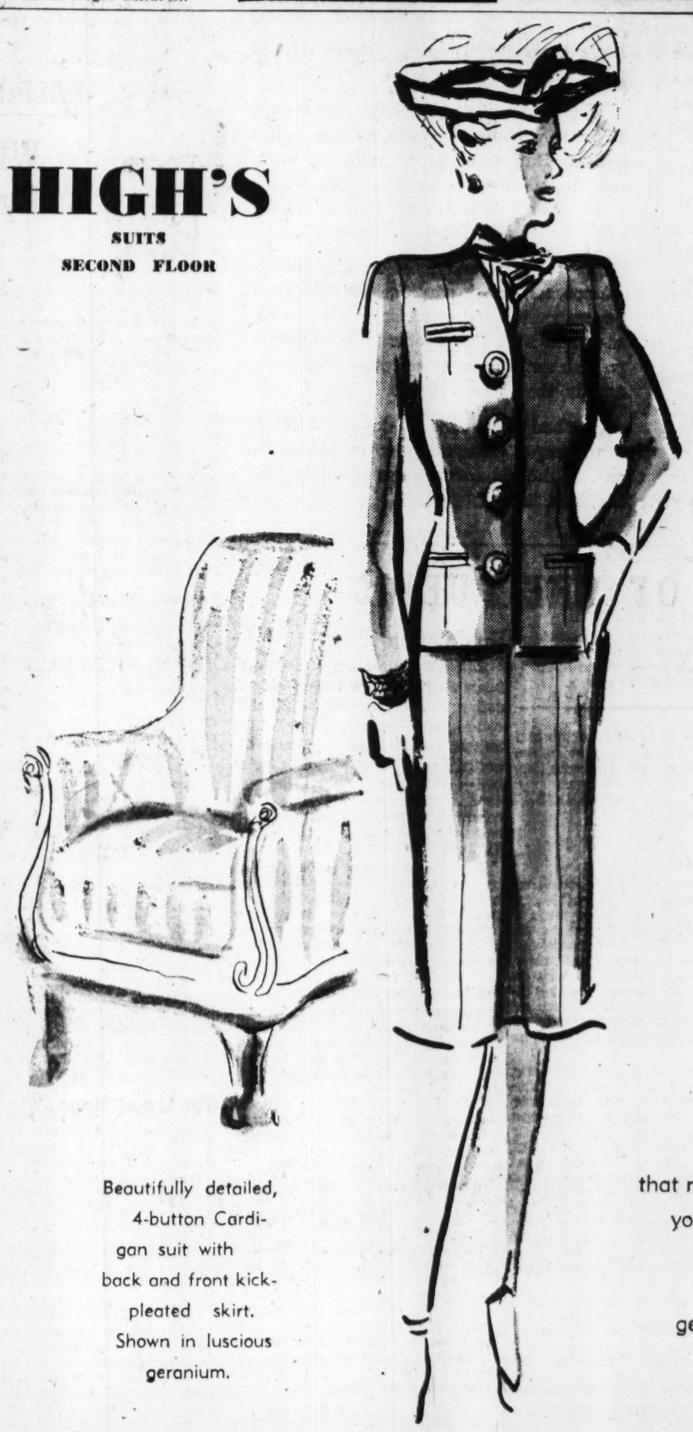

Your Autumn Suit

IS A "PRINTZESS"—

Tailored by PRINTZ

39.95

Beautifully detailed, 4-button Cardigan suit with back and front kick-pleated skirt. Shown in luscious geranium.

Count on these Suits with that new "Printzess" look—as your number one starter when the leaves begin to turn. 100% New Wool. In turf, geranium, black or blue. Sizes 12 to 20.

THE ATLANTA CONSTITUTION . . EDITORIAL PAGES

CLARK HOWELL
President and Publisher

H. H. TROTTI
Vice President and Business Manager

TUESDAY, AUGUST 28, 1945.

RALPH McGILL, Editor

RALPH T. JONES, Associate Editor

JACK TARVER, Associate Editor

Whose City Is Atlanta Anyhow?

Drivers of the city's garbage trucks went on strike because wages of Negro helpers were raised five cents an hour in order to allow the city to meet the prevailing wage for such labor and hold the men who otherwise would be attracted to private employment.

In January the drivers had accepted a seven-and-a-half-per-cent raise and, without dissent, had heard the head of the local federation representing all unions say there would be no more demands until late fall.

There is irremovable evidence these men were, with or without their knowledge, manipulated in municipal politics. We do not think this was done with the knowledge or consent of either candidate. Neither would be a party to such an act.

However, one of the truck drivers' local's letters now made public speaks of conferences with the opposition candidate and asks that a fee of $1 be taken from each member for campaign purposes.

There isn't much doubt but that the leadership of the local now out on strike stands convicted by conclusive circumstantial evidence of having imperiled the city's health and of using their local as a political club.

Yesterday this union put pickets about the city's garages.

This means they seek to stop:

Ambulances which go to accidents and serve Grady hospital.

All work of the health department, particularly that connected with control of rodents, mad dogs and so on.

Their attitude is, "To hell with the people of Atlanta. To hell with the sick. To hell with the fact that children may die of epidemics caused by a breakdown in sanitary services. To hell with everybody but us."

The Constitution does not at all wish to be placed in an anti-labor position and will not be so placed. Indeed, there are no labor issues to discuss. The facts are that responsible labor is embarrassed and hurt by the action of this irresponsible element which, caught in a trap of its own making, is willing to destroy all it can rather than admit error.

The city administration merits the support of all citizens, in or out of unions.

This is not at all an issue of organized labor.

It is one of semi-anarchy by men seeking personal power.

The Old Curmudgeon Stays On

Ripsnorting, cantankerous, self-confessed "curmudgeon," Harold Ickes will stay on as secretary of the interior. Harry S. Truman, president of these United States, has said so.

There would have been regret, but no criticism, of Mr. Truman had he accepted the proffered resignation of Harold Ickes. Every president has the right to his own cabinet.

But we have the feeling that Harry Truman feels very comfortable with the Old Curmudgeon in office. He knows he may kick someone or some smug cause in the shins; he may put a hot blast on some sacred cow or project. But he is honest. Thieves will not break in and steal the nation's oil reserves as they did under another secretary of interior. Nor will greedy, scheming men lay their hands on any other resource. President Truman looks ahead in requesting Ickes to remain. He can quit worrying about the Department of the Interior.

Perhaps a Little Hasty

While it is perfectly understandable that President Truman should have been irked by some of the constant criticism of affairs American by the French press, he perhaps acted a bit hastily in applying a blanket criticism of unfairness to America.

Some French papers undoubtedly are unfriendly. A few publish untrue news out of an inability to get facts.

For instance, one of the rumors current in France in January of this year was that the Americans were eating French food, as had the Germans, while France went hungry. Later rumors had it German prisoners were getting luxuries. These were set aright by OWI.

Now current in France is a false rumor the Americans are burning and otherwise destroying large stocks of food as they leave bases for America. These rumors found their way into print.

Gen. DeGaulle could help, but he apparently privately encourages such publication. But, be that as it may, we think the French press should be allowed to print what it thinks, even though we deplore its lack of thorough checking up.

The French, and most any peoples in Europe, might ask why, for instance, such papers as Mr. McCormick's paper in Chicago and Mrs. Patterson's in Washington publish anti-European excesses surpassing any in the French press.

We had best let the French press, which is making a great effort to be independent, as the old corrupt French press was not, find its own way.

THE PULSE OF THE PUBLIC

The Constitution welcomes letters from its readers. They must be signed, should not exceed 200 words.

Justified Complaint

Editor Constitution: Men of the 95th Division who have protested the War Department plan to send them to the Pacific for a second tour of overseas duty have, in view of the war's end, a justified complaint. Soldiers everywhere, I am sure, agree and sympathize with them.

On only one point can it be said that the veterans of the 95th have gone overboard; that is their claim that occupational duty should fall to men who have never been overseas. On this point, the men of the 95th are alienating many soldiers who tend otherwise to support them.

According to War Department figures, there are close to three million enlisted men in the States who have never been overseas. What these figures do not show is that a large percentage of these States-bound soldiers have upwards of three years of service. Many of these men were held back in the States during hostilities on the alleged ground that they were "essential and key personnel," despite the fact that on repeated occasions they made honest and prolonged efforts to be shipped to combat zones. In addition, these men rendered earnest, hard, meritorious service training replacements and supplying their comrades overseas. To make their assignments even more difficult from a moral standpoint, the overseas men arrogantly and unmindfully columnied the former as "USO commandoes," "goldbricks," etc. That some men did not wish to go overseas and on occasion pulled strings to avoid it, is undeniable. On the whole, however, the men who stayed behind did so because they were KEPT behind; selfish commanders thought more of the job to be done in the States than of the supreme job to be accomplished overseas.

SGT. N. LEVINE.
Robins Field, Ga.

Civil War

Editor Constitution: We wonder how Mr. G. L. Griffin, of Maysville, Ga., could think of such a thing as schooling to use as an excuse to get the 18-year-olds out of the army. That's a pretty dumb excuse, Mr. Griffin; what do you have in the Army? An eighteen-year-old—and you're wanting him back in a sure-fire way to start a civil war right here in the States!

What kind of a kid is it that can't finish high school by the time HE'S 18 years old? And how many of those that go to college start before they're 20? Just a few, Mr. Griffin. Also, what about the 18-year-olds that were drafted 2 or 3 years ago? What's the difference in their education? How are they going to finish the education they left off? The same way as the new kids. By the GI Bill of Rights! Now—can't your kid (if you have one, if you don't, you probably wouldn't show so much ambition for the other guys to get out of the army) take his lot along with the rest of the guys?

Why don't you let the guys out of the Army first that fought this war? Plenty of them are 19, 20, 21, and 22; eighteen when selected.

CPL. BILL POWELL.
Thomasville, Ga.

Hold Cotton

Editor Constitution: With all my heart do I plead with our Georgia cotton farmers as well as all the cotton producers of the south not to sell a single bale of your 1944 cotton as the government will carry this cotton until July 31, 1946. Then place all your 1945 cotton in government loan and you can then hold this crop until July 31, 1946.

If you sell now at price offered by mills, exporters and cotton brokers you are willfully committing suicide. You are cutting your own throat. Please, please, please hold your 1944 and 1945 cotton for another year, to July 31, 1946, and in that case you will be able to sell at not less than 30 cents.

The cotton brokers, exporters and cotton mills are tearing their shirts now for good grade cotton. It is not available unless we cotton farmers sell to them our 1944 and 1945 cotton. Boll weevil is taking a toll of 50 per cent of Georgia's crop; also Mississippi, Texas and Arkansas are hollering boll weevil. This will be the shortest cotton crop in 50 years.

Henry Ford and all auto manufacturers make the price of their product. Shoe manufacturers, clothing manufacturers, farm implement manufacturers place a price on their product, but the cotton farmer is "hog-tied" and all he can say is "how much will you 'gimme'," and that settles the price. No this is not fair. Cotton farmers, please, please, please sit steady in the boat and hold all cotton until July 31, 1946, and victory will be yours.

J. W. WHITELEY.
Warrenton, Ga.

RALPH McGILL

The Soviets Have Done It Again

Generalissimo Stalin's Soviet government has concluded a major agreement and—

As usual, mouths are agape.

The Soviet Union has signed a peace treaty with China marked "good for 30 years." It recognizes the central government of Chiang Kai-shek as the government of China.

Instead of taking over Port Arthur and Darien, one the naval base and the other the commercial port, lost to the Japanese in the Russo-Japanese war 40 years ago, a joint operation was arranged.

The Soviets asked for no part in the direction of Manchuria, but instead recognize Chinese sovereignty and will withdraw all troops within three months after the official surrender of the Japanese. The Manchurian railways will be operated jointly for a period of years. The Soviets will not interfere in any internal problem, even that of the much-disputed Sinkiang province, generally known as Turkestan.

Lastly, but perhaps most important, the Soviets obtained Chinese recognition of the independent status of Outer Mongolia, a region under Soviet influence for 25 years. There will be a plebiscite. The nomadic inhabitants, organized for the first time through the pressure of the war, will vote to become one of the independent Soviet republics.

Outer Mongolia, I think, was what the Soviets chiefly wanted out of the entire deal.

Outer Mongolia In surrendering all claims to Outer Mongolia the Chinese gave up a claim to almost 1,000,000 square miles of territory, much of it Gobi desert.

Few know anything about it. Its population before war came was probably about 1,000,000 persons, one person for every square mile.

Russian influence began to penetrate there as early as 1915. In 1921 a White Russian, Ungern Sternberg, set up a base of resistance to the Soviets. The Mongols rose against him and the Soviets went in to finish him off. Since that time the Soviets have gained in prestige.

For some reason, not entirely clear, the Soviets always have attached enormous importance to Outer Mongolia.

Now they must have it, or will have it.

Communists What will amaze most persons is that the Soviets have "abandoned" the Communists of North China, who hold a region as great as that held by Chiang Kai-shek before the Japanese defeat.

Not Communists in the meaning of the word—their basis being ownership of land, not communal sharing; their members being almost entirely small farmers and few industrial workers; their strength lying in agricultural regions, not cities; they nevertheless looked to Russia for inspiration.

One of these days someone with the background and knowledge will do an article on the change in foreign policy of the Soviet Union. The coming of Stalin meant not merely changes in the economic direction, but in foreign policy.

Under Lenin and the world revolution policy they had their fingers burned in China. They burned them, also, in many of the smaller nations in the years after the first World War. Their hopes for a Communist revolution in Germany were thwarted. When they tried to assist Spain in the civil war, with Italy and Germany aiding the revolutionists, they moved in very gingerly and with little help. The Soviets, as a government, pulled out. A few individuals carried on. After Stalin all this ceased.

While in Moscow a few months ago, engaged in debate with Soviet editors, they hooted at the point the Soviets directly aided Communist parties in other countries.

"They must row their own boats," was the reply. "If they are not strong enough to go it alone, then they do not go it."

It seems to me this likely is true. They may wish them well, but more and more it looks as if Stalin is concerned with the Soviet Union. The ideology is in the wind. Any who wish may listen.

The enormous strength of the ideology is that it is flexible, as China illustrates. Communism takes many forms, as we see in China, Romania, France, where there is an almost fanatical love for one's own piece of land; Greece, Bulgaria, and so on.

But one thing it has everywhere in common—it is the politics of protest. That is something I wish we could learn.

Even the central government admitted they had no evidence of Soviet aid in war materials, food or goods to the Chinese Communists.

So, the Chiang Kai-shek government will be left with that problem. The really able military leader of the Chinese Communists, Mao Tse-tung, is to confer with the generalissimo. That is interesting. The price on his head, dead or alive, delivered to the central government has been $200,000 for a long, long time. A bargainer could have got $500,000.

They may work out a compromise. Or they may go on into civil war.

The Soviets have not given any orders.

They have said they would be hands off.

What is going on in Mao Tse-tung's head is very important to all of us.

RALPH T. JONES

What Do You Mean By 'Free Enterprise'?

Human liberty is the priceless heritage which mankind has, in the past decade, rewon. Yet there are necessarily limits to liberty. They come at that point where liberty ceases and turns to license.

Free enterprise is basic to the American economic system. It is as important, economically, as is individual liberty socially and ideologically. Yet free enterprise must be restrained when it begins to evolve into freebootery.

Liberty degenerates into license when individual actions interfere with the rights of others, when it endangers public safety or brings suffering or disgrace upon someone else. It is then that the law steps in. The erring one is told he cannot murder, steal, or otherwise disregard the basic rights of others.

Free enterprise enters the realm of freebootery when it exploits the public for its own selfish advantage, without regard to any service performed for that public. That is why we have laws against usury, against misrepresentation, against "con" men, against racketeering of all kinds.

It is no infringement of liberty to prevent the operation of the "numbers" racket. Yet specious argument might contend that it does limit the free enterprise of the racketeers, for it is a form of enterprise to operate the "bug."

Service the Keyword The key word which determines the value of "free enterprise" is service. The man, or corporation, which would freely engage in some enterprise must, in these modern times, always remember that the true value of that enterprise is measured not in dollar profit but in the value of the public service performed. If the quality and the fair price for the goods or service delivered is honest, it must follow, other things being properly conducted, that such an enterprise will be rewarded with an honest and proper rate of profit. Both in dollars and in satisfaction over a contribution to the best in life and living.

The world has been torn for a decade by a struggle to preserve justice, honor and liberty. The war has been the obvious evidence of a revolution still in progress. That revolution will continue in the days of peace. It is the revolution against individual and class greed, and for human brotherhood and human helpfulness.

This change in man's thinking is the real cause behind the triumph of the British Labor party in the recent elections. Contrary to the belief widely held in America, that the Labor party in Britain corresponds to organized labor in the U. S., the victory for Attlee and his followers came about chiefly because of the votes of the great middle class, the "white collar" people who, for once, were not inarticulate, who made their desires known through their votes.

Those desires focus, chiefly, in a determination that the old Tory system in Britain, under which a comparatively small class enjoyed excessive luxuries of life while millions existed in painful poverty, must go. Whether they succeed or not, the objective of the British Labor party is better living, greater security, finer education for the great mass of the people. They are chiefly interested in the men and women and children of the slums. Not in the hereditary privileges of a small class of aristocrats.

Our Great Hope The United States operates upon a different faith. Yet there is an interesting object lesson to be observed in the evolution of Britain now going on.

We believe, I think rightfully, in free enterprise. We shall surmount the problems of reconversion because of the unlimited strength of the competitive spirit which finds its fullest expression in free enterprise. I think the pessimists are going to be surprised at the speed and at the ease with which American enterprise and American initiative move into peacetime economy, now the war is over.

Those who know tell us, dramatically, there is no pessimism about America and America's future save by a little group inside America. The outside world, unanimously, foresees for us the most prosperous era of our history, now near.

And it is free enterprise which will attain this prosperity. But there must be, always, proper restraints to halt those who use the phrase, "free enterprise," only as excuse for plans of tricky and selfish exploitation.

We don't want excessive government restraints upon business and industry. But only the government can effectively protect us against the potential freebooters of business, the would-be racketeers of industry.

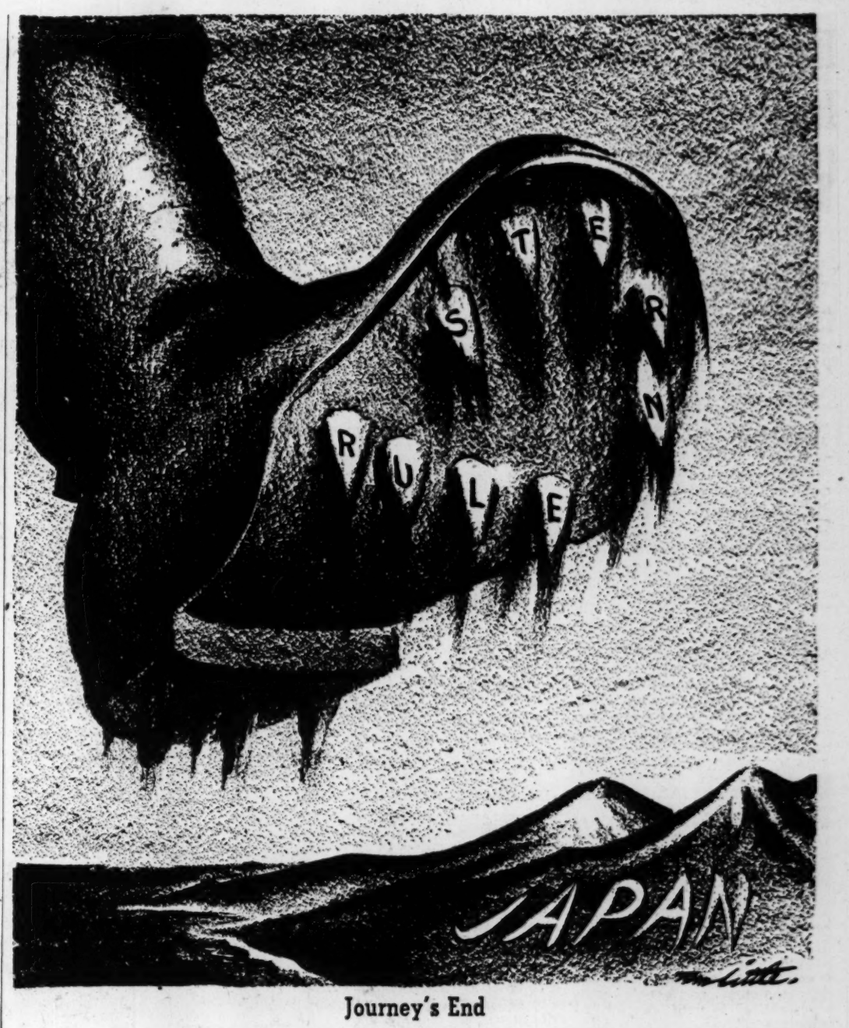

Journey's End

ROBERT QUILLEN

Competition Still Reigns

A brilliant southern writer with a famous name, John Temple Graves II, has been crusading for something he calls "umpired competition" or "umpired free enterprise." And numbers of people seem inclined to argue the matter with him.

This is not strange, for millions of people think in terms of slogans and catch phrases, and they look upon a new one with doubts and misgivings. They suspect it of introducing a new and probably dangerous idea. (But when familiarity has made it acceptable, they adopt it as their own and thereafter use it to mean anything they wish it to mean.)

In this instance there is nothing to fear; for while the words are new, the idea is older than our nation.

It is the same thing for which Sam Adams and Patrick Henry and Thomas Jefferson crusaded. It is the thing we have had, at least in theory, ever since Jefferson abolished the somewhat Fascist setup of the Federalists.

It is the thing we have fought for, and are still fighting for, and must fight for without ceasing and without loss of vigilance forever and ever if we hope to remain free. It is, in short, one of those inalienable rights with which man is endowed and must fight tooth and nail to retain.

It means man's right to engage in industry or commerce and run the business to suit himself so long as he doesn't violate the rules which he and other free men have established to make themselves behave. It means absolute freedom for all to do as they please, with a cop on every corner to see that the strong and crooked don't please to pick the pockets of the weak and simple. It means complete freedom to buy and sell, modified by the knowledge that a state inspector will test the scales. It means all the freedom man is fit to be trusted with, and no restricting laws except the kind decent men would observe if there were no laws.

Young New Dealers, joyously experimenting with a nation, developed the idea that umpiring was more important than the game—that the business of umpires was not merely to enforce the rules, but to experiment with new rules and penalize the best players and decide which ones should win. The future of freedom began to look pretty dismal.

Now America is the only place on earth where umpired free enterprise or umpired free competition hasn't been abolished or heavily shackled.

Soon we shall be tempted to shackle it in order to keep pace with the cartels of lands dominated by Statism, and we must be on guard against the fears of those who have little faith.

If democracy, with all of our advantages, can't survive competition, it will have to go—and freedom will go with it.

SENATOR SOAPER

Phonograph records of earlier Quisling speeches, played at the treason trial, might be just the thing for those who want something lower than boogie-woogie.

Dehydrated whale appears in the British market, but with no directions for cooking. It is supposed, however, that one first heats the water in a reservoir.

Much in the headlines of late have been two favorite characters of the physicists: The irresistible force, in the shape of the exploding atom, and that immovable body, Mr. Ickes.

Who now remembers when a dollar's worth of groceries, firmly wedged around the baby in a baby carriage, would keep it from moving around?

BOB HOPE

Brings House Down, Really

We did our first show in battle helmets when were in Fritzlar, Germany. It was for the 363d Photo Reconnaissance Group and part of the Fifth Armored Division. They were afraid of weather, so instead of being outdoors they'd set up a stage in a big German warplane hanger that had been slapped around by several bombs.

Most of the roof was defunct, what was left of the walls was swaying gently back and forth in the breeze, and right over our heads a very loose beam was juggling about two tons of loose bricks. If there ever was a time in my life that I was afraid to get a big, loud laugh—that was it.

GIs were hanging from the roof and from all the rafters and pipes along the wall. Twice a pipe came loose and sections of walls and soldiers piled up at the bottom, but fortunately nobody was hurt. It was the first time I'd had to duck flying bricks before telling a joke.

From Eschwege, we'd moved on to Fritzlar to check in with the Ninth Air Tactical Command. While signing some short-snorters for guys there, one soldier handed me a $5 bill about as big as a Stork Club menu, with a picture of an Indian chief on it. It had been issued in 1803 and the owner (who asked me not to mention his name because the Geneva conference might not understand) told me he took ten of these antique fivers from a German SS trooper. That shows you how long they'd been planning an invasion of the U. S.

Bea Lillie, Reggie Gardner and the Information Please USO unit played there a week or so before us and we got reports on their show. June Bruner was slowly becoming a nervous wreck from fighting liberated pianos they'd haul out for her to play in some of those places. One they had at Fritzlar looked like it was built by Steinway's barber out of old apple boxes. It was so rickety they had a carpenter standing by with a hammer so that every time June hit a chord he could nail the keys back on.

(Editor's Note: Jack Tarver, whose column usually appears here, is on vacation.)

COL. FREDERICK PALMER

Protection in Atomic Bomb

WASHINGTON.—Fear of our dropping another atomic bomb will be a major if invisible policeman, facilitating the orderly occupation of Japan. Tokyo broadcasts about the accruing deaths from the after-effects of radio-activity in the Hiroshima and Nagasaki districts aim not only at winning world sympathy, they warn the Japanese people of what they may expect if they resist or hamper the occupation.

Supporting the truth of the broadcasts, word must travel from lip to lip in the densely populated little home islands of how infinitely more terrible this new American bomb is than the demolition and incendiary bombs which wrecked war plants and turned cities into seas of flames.

The Japs are used to earthquakes and typhoons. The worst that could happen would be a typhoon following an earthquake. After both, they could pay their respects to their dead, care for their injured and repair the damage done.

Ruled by Force As a people, they are habituated to the rule of force. It ruled in the old days when the members of the master caste of Samurai never walked the streets without wearing swords with which they might cut down a common man for a minor offense. By force they spread an empire to the borders of India and the northern waters of Australia.

Now they in the homeland have become subject to a man-made supernatural force which Gen. MacArthur can turn on to spread the greater equivalent of earthquakes and typhoons which would make of Japan a seared and lifeless land.

MacArthur has not so much as whispered any threat to employ an atomic bomb to suppress any resistance to our occupation. He is too humane to employ it. But it is in Japanese logic that he might.

But as one who knows the Japanese, his landing of a battle-trained and equipped army and the gathering of the mightiest fleet of all time in Tokyo bay is not just a parade of power across 5,000 miles of ocean from our shore. It is convincing proof of the overwhelming force at MacArthur's call—force in terms of the kind of weapons with which the Japs dreamed they could nail down their conquests.

They are the most regimented, the most robot of peoples. Their Emperor has spoken the word. They know we have the means to compel their obedience. Their way of "saving face" now will be in the role of the attentive hosts, watchful for openings by which they may profit through their art of ingratiation. They will find they cannot trick their new ruler and he will not trick them. To know MacArthur and to know Japan is to be convinced that the occupation under him will proceed with scheduled percision.

Staking Claims With the occupation of the main islands of Japan promising to go through according to plan under Gen. MacArthur, there are divided commands and a rush to stake out claims by the victors elsewhere in which bases for atomic bombing are in the reckoning.

Sentiment calls for the Chinese occupation of Hongkong, which has long been British. Roosevelt and Churchill agreed on British reoccupation, and MacArthur and Mountbatten arranged the details at their recent meetings. It is understood that Stalin gave his consent.

Realism and world interest call for British reoccupation when Chiang Kai-shek is short of disciplined troops to meet all the demands upon him in the present Chinese crisis.

Northward is the conflict with the Communist army. Russia will occupy the great province of Manchuria, at least until such time as a unified Chinese government can take over. Russia stakes out a further claim by moving into the Japanese Kurile chain opposite the Aleutians. Capture or repossession appears in the present confusion to be the one who gets there first.

EVELYN HANNA

Clothes in Britain Woefully Short

LONDON.—One of the loveliest poems ever to adorn a textbook for a course in English literature went this way:

"Whenas in silks my Julia goes
Then then (methinks) how sweetly flows
That liquefaction of her clothes."

The words sort of flow along and rustle softly through your mind, and even though there have been no silks in England for many a year, the title for an article on women's clothes demands that it be taken from that little verse of Herrick's. With what justification? Well, I got out a dictionary just now and looked up the word "liquefaction." "The act or process of making liquid; the state of being melted," says the volume on my desk.

Now in Hollywood that would be interpreted in such a manner that Ann Sheridan would emerge in an evening dress that was "a sheath of gold lame" and she would look literally as if she were melted and poured into it. The customers would not complain.

In Britain, another interpretation is necessary. When I speak of the liquefaction of British women's clothes, I mean solely that all their lines appear to have run together and that the merging was done not wisely but too well. Face to face now with the inflexibility of clothing coupons, I should like to say that the British woman has done amazingly well in her allowances, and my gawd, how she has suffered!

Before the war she was known on several continents for the good cut and material of her tweeds; of her garden frocks, some charity was necessary in description. The dowager wore Queen Mary hats that were polished off once and for all time with the phrase "That looks like last year's bird nests," and the young girls with their piano legs looked best in riding breeches. Neither young nor old had figures that would have evoked wolfish howls from the Hollywood scouts; the Lady Honorias appeared to have been bred more for jumping hurdles than for modeling afternoon frocks, size 10, in black net with sequins.

After six years of war you can imagine the state of their figures, their morale, and their wardrobes.

A glance at the front page of The London Times any morning will give you the entire story: Under the heading "SHOPPERS' MARKET PLACE" you will find the following: "Black Chinese silk shawl, 52 inches square, deep fringe, £25, new. No coupons;" "Grey suede-lined jacket, size 40, £20, may be seen in London; also quilt, laundered, perfect condition—no coupons. Offer?" "Lady would exchange silver fox fur for portable beauty case, Arden or Cyclax;" "Lovely blue and white brocade evening dress, size 38, worn twice, £75; two ostrich feather fans, flame and white. Offer, approval;" "Offered: one bottle dark red Revlon nail varnish, 21 shillings."

And the story is, in words of one syllable, that unless you buy luxuries of this sort from individuals, you haven't enough coupons to keep waist and skirt together. Every towel, every dish cloth, every dust rag requires coupons. Since my arrival I've been dusting off my shoes with linen handkerchiefs I brought with me, and washing dishes with some of Dundee Mills' (Griffin) best face cloths. Fortunately I also brought with me enough clothes to last several winters out; if I hadn't, I'd be out of luck, for all the nice things advertised in the Times, are, with the exception of black silk shawls, sizes 38 to 44. Worth, Paquin, Mary Marsh, all the famous shops, are still functioning; good tweeds are still being made—but at what price! Evening dresses can be had, if you are so foolish as to spend your coupons that way, in awful pink and gold lame cloth.

An aged squirrel coat which I had worn and dragged around for seven years, and I almost left in the States, was valued—when I took it to Harrod's for storage—at £300, or $1,200; or rather, it was insured at that. Translated that means that the coat is not worth £300, but if it were lost a new one to replace it would cost Harrod's that amount.

You feel better here in shabby things than in new ones; at least, your conscience doesn't hurt you when you meet other women. Get out a mountain climbing outfit (which I haven't) and the clerks and saleswomen will give you admiring glances. "That's the stuff!" you can hear them say. And you must mind your figger, too. None of this tiny waistline business; until you get a middle-aged spread from neck to ankles you can be spotted as a foreigner; they know you haven't been living off potatoes!!

What has happened to faces and hands? Well, you observed the price of that bottle of "nail varnish": roughly, $5. When you go to a beauty parlor for a manicure you can only get polish on your nails if you take your own bottle with you. In the majority of shops you are also required to bring your own towel when your hair is shampooed.

Those shampoos are definitely a soul-shaking experience. In the first place, you don't lean back luxuriously in a reclining chair. Oh, no! You do this the Spartan way. You sit forward, clutch the precious towel tightly over your eyes to keep them from being filled with soap solution, and hold your head over a basin. Face downward in the bowl, eyes and nose submerged, your hair is washed with British thoroughness and woe unto her who prematurely cries, "Hold, enough!" You stay there until the job is done, volens nolens.

Jerked out just before you reach the drowning point, you are vigorously assaulted with your towel and then your curls are fastened firmly in place—with, I need scarcely add—more determination than art.

Arriving home, your husband asks a bit uncertainly, "Have you been to the hairdresser's, dear?" And when you confess with downcast eyes that you have, he says, with more uncertainty, "I don't think they improved a great deal upon your appearance, dear," you can take that statement or leave it. But on the whole, husbands over here like their wives bareheaded. Why? Well, far be it from me to suggest such a thing, but could it be because hats are the only things in the British Isles that can be bought without coupons and the prices on them are literally staggering? Huh?

TRUSSES

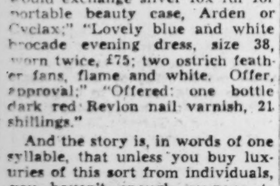

MADE TO ORDER
By R. H. JARRELL, M. T.
The South's Expert. We Fit 'Em When Others Fail. Examination Free
BROOKS, Inc., 104 Forsyth St., N.W.

Think of your **TIRES**
When you say: "fill 'er up!"

Play Safe With
PRIOR RECAPS
- CERTIFIED JOB
- 8-12 HR. SERVICE
- NO DELAY—WE LOAN YOU TIRES

More driving means more tire wear For safety's sake look to PRIOR for CERTIFIED recaps. They cost not a cent more!

Know Your Recapper
We are pioneers in recapping and repairing. 25 years servicing Atlanta's motoring public.

DONT CUSS—PHONE US
PRIOR TIRE CO.
Atlanta's Largest One-Stop Station
Peachtree and Pine WA. 8866

WESTBROOK PEGLER

'Democracy' Needs Study

NEW YORK.—When Ernest Bevin, the new foreign secretary of the British government, spoke of "that very much overworked word, 'democracy,'" and said it appeared to "need definition," he gave a faint yank at the string which might unravel the entire costume of hypocrisy and fraud from the fakers of the world.

It is the name of an evil political system whereby the majority rules without regard for the rights of minorities.

It has no standing in the American system of government which, from the beginning, has been republican. You will not find it in either the Declaration of Independence or the constitution, which latter document, on the contrary, was devised explicitly and by deliberate choice, to guarantee to the states of this nation a republican form of government.

France, too, was a republic which degenerated into democracy, then slavery under dictatorship.

Some Americans who thoughtlessly or stupidly accepted democracy as a definition of our form of government, insist, when cornered, that they do not mean pure democracy but representative democracy. But there is a legitimate word for the representative form of government. That is "republic," which provides for constitutional government by elected representatives of the people.

It is an interesting paradox that the most vehement advocates of democracy or majority rule are also most clamorous about the rights of minorities which, under true democracy, have no rights.

Slavery can exist under democracy for under true democratic procedure it is necessary only for a majority to vote to enslave the rest. The majority may vote themselves the earned possessions of the minority. In the practice of unionism here, a man who flouts the will of the majority, however repugnant, may be barred forever from employment.

This hurts him and his family just as much as though he had been barred because of his religion or race but the will of the majority must be done under democracy. They are not solicitious for the rights of minorities as such. They have pet minorities.

There is another queer paradox in the fact that many of the unions which cry that they are democracies are actually republics but still inflict abuses on the weak and helpless. They conduct regular elections which are, theoretically, fair and honest, in which the outstanding men are repeatedly returned to office.

They presently become so powerful, however, thanks to their superior intelligence and their opportunity to devote themselves to nothing else but union politics, that they manage to hold their jobs for long terms, sometimes for life. They pass laws, with or without authority from their constitutions, which give them personal power over the union treasuries and, in some cases, prerogatives which are truly royal and not legally given to the President of the United States in relation to the American people.

The defect here is that they do not forbid a union president to serve more than one or two consecutive terms or compel members of the governing councils to step down after a given time. Those states which forbade that a governor should serve more than one or two consecutive terms took this precaution to prevent ambitious rascals from developing greater power than the people.

The founding fathers neglected to provide against this.

This autocratic government of republican unions does not necessarily reveal a flaw in the system. What it does represent is abuse of the system which could be prevented by constitutional provisions.

Those who have cried "democracy and more democracy!" these last 13 years have a strange and special version of the "majority." To them a "majority" of any given group means a majority of those present at a particular meeting.

In one spectacular case, an industry employing 300 men and women received demands from a union representing 10 per cent of the pay roll. This minority called a meeting, which was attended by 17 of its members, a majority of the 30. Ten of the 17 were against the strike, knowing it would wreck the business and end their jobs permanently.

The Communists dragged the debate along until five of those 10 went home to sleep. The strike vote then carried, 7 to 5, and all 30 members had to strike by the vote of this "majority." The other 270 also were laid off and this condition became permanent when the owners, who had been making no profit, anyway, just shut up shop.

It is easy to agree with Bevin that "democracy" has been overworked, and needs definition. But "republic," too, has been neglected and needs explanation and propaganda so that Americans may be rescued from their delusion that democracy is the form of government which provided freedoms and the standards that exist in no other nation in this world but the republic of the United States.

SEMI-ANNUAL STATEMENT for the six months ending June 30, 1945, of the OLD COLONY INSURANCE CO. of Boston, Massachusetts.
Organized under the laws of the State of Massachusetts, made to the Governor of the State of Georgia in pursuance to the laws of said State.
Principal Office—87 Kilby Street, Boston 2, Massachusetts.
I. CAPITAL STOCK.
1. Amount of Capital Stock $1,000,000.00
II. ASSETS.
Total Assets of Company (Actual cash market value) $12,690,388.80
III. LIABILITIES.
11. Total Liabilities . . . $12,690,388.80
IV. INCOME DURING THE FIRST SIX MONTHS OF THE YEAR 1945.
Total Income . . . $1,401,444.54
V DISBURSEMENTS DURING THE FIRST SIX MONTHS OF THE YEAR 1945.
Total Disbursements . . $1,259,662.15
A copy of the Act of Incorporation, duly certified, is in the office of the Insurance Commissioner.
STATE OF MASSACHUSETTS—COUNTY OF SUFFOLK.
Personally appeared before the undersigned, E. L. Woodside, who, being duly sworn, deposes and says that he is the Secretary of Old Colony Insurance Company, and that the foregoing statement is correct and true.
E. L. WOODSIDE.
Sworn to and subscribed before me this 21st day of August, 1945.
J. H. CLEARY, JR., Notary Public.

WILLIE AND JOE

By Mauldin

"Glad to have you boys back to work, but I better warn ya—a lot of our customers is Army officers . . ."

John Marvin Rast

HIGHER LEVELS

Let every soul be subject unto the higher powers. For there is no power but of God.—Romans 13:1.

The great god Vogue has votaries by the millions. The young find it easy, natural, they would say, to make obeisance to him. The mere fact that everybody who appears to be anybody is following a course to perdition seems to make it the thing to do. To all who trail a line of least resistance punctuated with a question mark, this "Prayer" by Robert Freeman should prove helpful:

"White Captain of my soul, lead on;
I follow Thee, come dark or dawn.
Only vouchsafe three things I crave:
Where terror stalks, help me be brave!
Where righteous ones can scarce endure
The siren call, help me be pure!
Where vows grow dim, and men dare do
What once they scorned, help me be true!"

ERNEST K. LINDLEY

Pacific Bases Help to All

The network of postwar American bases in the Pacific recently proposed by a House Naval Affairs subcommittee contained a few spare parts, but not many.

The subcommittee included a number of bases in the New Hebrides, New Caledonia, Bismarck Archipelago, and the Solomon Islands. They were vitally important in 1942 and early 1943 for the defense of Australia and New Zealand. The nations concerned might appropriately offer to transfer to the United States their present controls of these islands, as a token of appreciation. Such transfers—including French-owned New Caledonia—would be no more than a token, since they would not compensate for a tiny percentage of the American blood and exertion expended in the defense or recovery of these islands. If not voluntarily granted, they might appropriately be requested in part payment of lend-lease.

However, as President Truman has reiterated, the United States seeks no territorial gains. We propose to retain only the sites which we deem essential for our defense and the preservation of peace in the Pacific. At present there is only one base south of the Equator which our strategists put in that class. That is Manus, in the Admiralty Islands, north of Australian New Guinea. The Admiralty islands were mandated to Australia after the first World War. The Navy does not want the rest of the islands so long as we retain the great base which we have built there during the war.

Manus is the principal Pacific base site on territory legally controlled—but in this instance not owned—by an independent ally, which our defense planners desire.

As presently projected, our main chain of Pacific bases will run west from Hawaii through the Marshalls and Carolines, with one arm stretching through the Palaus to the Philippines, and others stretching in a northwesterly direction toward Japan. One of the lines toward Japan would run through Midway, Wake, and Marcus Islands. Another would run through the Marianas, Volcanoes and Bonins. A third would reach from the Marianas to Okinawa and such other islands in the Ryukyus as we decide to retain.

In the north Pacific, it might be desirable to extend our line of Alaskan and Aleutian bases into the Kuriles. But this might tread upon Russian sensibilities.

Our bases in the Philippines will be leased. Those in the Japanese and Japanese mandated islands might be either annexed or held as strategic areas under a United States trusteeship. The technicalities will not make much difference, from a military viewpoint, so long as we have effective control. However, most of these islands have very small native populations and a few, such as Iwo Jima, were unpopulated, except by Japanese armed forces, when we took them. The suggestion that any flag other than the Stars and Stripes should ever be permitted to fly over Iwo Jima probably would affront the American people as long as the picture of the planting of Old Glory on Mt. Suribachi endures.

Most, perhaps all, of our Pacific allies will be glad to have us maintain a security belt north of the Equator, with arms reaching toward Japan. It will provide protection for them also, out of our pocketbooks. That is an added and conclusive reason why they should willingly yield any supplementary base sites which we may desire in the South and Southwest Pacific.

SKIN IRRITATIONS OF EXTERNAL CAUSE
Eczema, acne pimples, simple ringworm, tetter, salt rheum, bumps (blackheads), and ugly broken-out skin. Millions relieve itching, burning and soreness of these miseries with this simple home treatment. Black and White Ointment goes to work at once. Aids healing, works the antiseptic way. 25 years success. 10c, 25c, 50c sizes. Purchase price refunded if you're not satisfied. Use only as directed. Vital in cleansing is good soap. Enjoy Black and White Skin Soap daily.

Ideal gift for men in service

"Blade Master"
(Pronounced Excellent)

Sharper the blade the more quickly they are dulled. Yet the service one can obtain from a good razor blade depends upon "is you is or is you ain't" the owner of a Blade Master. Pronounced excellent by people with tough whiskers. Soon pays for itself by the saving of blades you otherwise discard. A demonstration will convince you of its worthiness. Mail orders.

1.59
MEN'S FURNISHINGS—FIRST FLOOR
PARKS-CHAMBERS
37 PEACHTREE ST.

DOROTHY THOMPSON

Care Is Needed To Nourish Democracy

The British government has given notice that it will not recognize as "democratic or representative" any government in Bulgaria elected under present conditions o· the existing electoral law, thus backing the United States.

The King of Romania has asked the British and Americans to join the Russians to aid in creating a really representative government in place of the Groza regime.

The British and American governments have invited Russia to participate as an observer of the Greek elections. The Russians have refused on the ground that "the atmosphere under which Greek elections will be held threatens a miscarriage of the free will of the Greek people."

The Potsdam communique again reminded the provisional government of Poland that it had agreed to "free and unfettered" elections on the basis of universal suffrage and secret ballot in which "all democratic anti-Nazi parties should have the right to participate.

Secretary Byrnes has reiterated that the Allied press shall have free access to the countries where these elections are held.

But whether "free elections" will mean democracy is a grave question.

The modern "coup d'etat" which establishes despotic totalitarian regimes understands the exploitation of the democratic process. The technique of capturing the state through the instruments of democracy is as follows: Get into the most advantageous position in the state previous to elections. Use that power to rig or influence the elections. Being elected, use the power of the state to end all further opposition. That is the "modern" revolution. It was the technique of the Fascists and Nazis, and it seems to have become the technique of the Communists. The only Communist state in existence was not thus created but by direct seizure of power. No further such direct seizure is compatible with inter-Allied pledges, so the European Communists are apparently copying the techniques perfected by Naziism.

The western Allies put great stress on "provisional" governments being widely inclusive of all anti-Fascist political ele ents. What, however, is "Fascist" is open to wide interpretation. The left-wing parties interpret the elimination of Fascism as the extirpation from political life of whole classes and castes of the population, regardless of individual attitudes.

In eastern European countries to be anti-Communist is interpreted as being Fascist, on the ground that Hitler was anti-Communist. That millions of people are anti-Communist for exactly the same reasons they were anti-Hitler, namely that they are anti-totalitarian, is not given consideration.

Not all the offices in a provisional government are of equal importance in influencing the outcome of elections, but two are preeminently so: Information (or "education") which governs the channels of public opinion, and interior, which governs the police. It was Hitler's insistence on a Nazi being given the latter post in a "coalition" government under Schuschnigg which marked the doom of Austria. It is these that the Communists have struggled for and won in the eastern European provisional governments. Their power is greater than would seem to us, because nowhere in eastern Europe has political life ever been free from state pressures, and at no time have conditions for political activity been what they are in the west.

These conditions are, first, personal freedom — habeas corpus. Free elections are a misnomer in countries where men can be arrested or deported for political attitudes or suspicion of them. Freedom from terror is the sine qua non of democracy and terror has not been eliminated in eastern Europe, but merely redirected.

Second, there must be freedom of propaganda in all forms of public expression. Eastern Europe has always had some form of government censorship of the press; it even existed in prewar Czechoslovakia.

Third, the police must be, in partisan-political matters, a neutral body. But nobody will pretend that Tito's police, or Groza's in Romania, or Vulgaris' in Greece are neutral. The real power in these countries is, moreover, the occupying armies. So their neutrality also come in question.

Fourth, the contending parties must be able to check each other on the compilation of voting lists and at the polls. In many eastern countries it has been traditionally the function of the state to watch the polls and it is to get that right that there are struggles for and within the provisional governments.

Fifth, the radio—a state monopoly in all the European countries contemplating elections—must either ban partisan discussion, as has at times been done, or admit contending parties on an equal footing.

And sixth, and most important of all, the government that comes to power as the result of elections may not, even if it represents an overwhelming majority, suppress minority opposition in its continuing struggle to become a majority. The very essence of democracy is the protected rights of political minorities, giving the people the chance to change even a government that they have, themselves, elected.

Provisional governments, however widely based, are no guarantee of democracy unless the above conditions are complied with. The conditions are, in fact, if not in theory, created by the measures taken by, and the behavior of, the armies of occupation. If the American, British, and Russian governments and their military representatives in the European countries mutually decide to create the above conditions, they will be created. If they don't, there will be no political democracy.

OLLIE REEVES

Just a Rhyme a Day

"Make the household tasks a game and develop the body beautiful by the exercise of neglected muscles."—From beauty hints column.

We're a little bit suspicious when they bid us sing a song
Over work that's tough and vicious through the day that's hard and long;
Though we know we're greatly aided if we whistle while we toil,
While we get the garden spaded or turn furrows in the soil,
We observe the lusty singers who can tell us how it's done
Have no corns upon their fingers and have neither plowed nor spun.
You can mingle love and duty and the mixture will be good,
But the blend of work and beauty doesn't prosper as it should.
There are dames in lovely dresses in the fashion magazine
Cleaning up the kitchen messes and they're spotless, neat and clean,
And they're fresher than the daisy when they've finished with their chores
And can run around like crazy with the children, out of doors.
But the average housewife never is as beautiful as that—
She is tired out forever and as nervous as a cat,
There is dust upon her tresses, there is grime upon her neck,
Spots and wrinkles fill her dresses and her frame's a total wreck.
And our little book that tells us all about the famous beauties
Never mentions they grew lovely doing heavy household duties.

"All Kinds" **AUTO LOANS**
No Parking Worries—Drive-In Service
$10 to $1,000
"CAR NEED NOT BE PAID FOR"
Bank Rate service bring your car and ownership appraisal in Georgia repay and of course, you drive the car.
any make or model confidential no red tape papers for highest easy to get, easier to
STATE AUTO FINANCE "Atlanta's Leading Finance Company"
108 SPRING ST., N. W.

ACACIA LEADS AGAIN

REMOVES ALL WARTIME RESTRICTIONS GIVING SERVICEMEN WORLDWIDE COVERAGE

When General Eisenhower announced the cessation of hostilities in the European theater, William Montgomery, President of Acacia Mutual, immediately announced that, except for aviation, all of its policyholders in that area would have full coverage in the event of fatality resulting from injury received after the surrender date, May 8. Now, within the hour after the surrender of Japan, Mr. Montgomery announced the removal of all wartime restrictions, except for aviation, for Acacia policyholders in the Armed Forces in whatever part of the world they may be stationed. And in the case of aviation, Acacia not only gives full coverage to Service personnel being transported as passengers within the home area on military or naval planes, but also gives them full protection worldwide when flying as fare-paying passengers on scheduled commercial airline flights.

This liberal-minded attitude is in line with the policy the Company has followed throughout the war to give men in the Service the maximum protection possible. In fact, at the beginning of the war, Mr. Montgomery advocated that life insurance companies should, under certain conditions, grant unrestricted coverage to men in military service.

Acacia's war clause has always been most liberal, giving full protection both here in the home area and overseas against all Service hazards other than direct enemy action and aviation. The Company has paid a large number of claims on men while on active duty overseas, both where death was by natural causes and in cases of fatalities resulting from injuries and accidents. **Small wonder that Acacia has become popularly known as "The Serviceman's Life Insurance Company."**

For Acacia's many policyholders who will be stationed in Europe and in the Pacific as occupational forces and for those who will be awaiting return home, this action will assure them of complete protection against all the hazards attendant upon military service in conquered territory.

ACACIA MUTUAL LIFE INSURANCE COMPANY
HOME OFFICE — WASHINGTON 1, D. C.
ATLANTA BRANCH OFFICE
1413-14-15 Citizens & Southern Bank Bldg.
Telephone MAin 4364

Keep Draft, Limit Service to 2 Years, President Suggests to Congress

WASHINGTON, Aug. 27.—(AP)—President Truman, declaring fairness to combat veterans and uncertainties of the future demand continuation of selective service, suggested today a two-year limit on service by new Army draft inductees.

He also:

1. Recommended that congress lift a 280,000 ceiling on Army volunteers and consider inducements to stimulate voluntary enlistments. In that connection, he noted there are "legal uncertainties" as to benefits under the GI bill of rights for men who volunteer for the regular Army rather than accepting discharge.

2. Cautioned against "too early unqualified formal termination" of the emergency or the war. Such termination would mean selective service would have to be abandoned within six months. It also would strip the President of many wartime powers.

The chief executive set forth his views in a letter to Chairman Thomas, Democrat, Utah, and May, Democrat, Kentucky, of the Senate and House Military Committees. Considerable sentiment has been evidenced in both groups for an early end to the draft or at least a halt in teen-age inductions.

Mr. Truman opposed both proposals but comments of legislators indicated many are still unconvinced there is continued necessity for drafting 18 to 25-year-olds.

Saying estimates of Gens. Eisenhower and MacArthur of their needs total 1,200,000 troops, exclusive of supporting units in the United States and elsewhere, the President declared:

"It appears clear to me that we dare not deperd solely on volunteers. The continuation of inductions through selective service at a rate depending upon the rate of volunteering is the only safe and acceptable solution. However, it is my view that these inductions should be for a two-year period unless sooner discharged and should consist of men in the age group 18 to 25 inclusive."

May announced the House Military Committee would begin public hearings tomorrow on Mr. Truman's proposals. The first witnesses will be two Army generals who will discuss continuation of the draft and volunteer enlistments.

"The President has made a sensible statement," May commented. "His letter is an admonition for congress to be sure you are right and then proceed."

May, who has voiced concern over continued draft of youths down to 18, added, however, that "I can see no sense in taking youngsters." He expressed belief that older men would "exercise better discretion" in policing Germany and Japan.

Similarly, Rep. Sikes, Democrat, Florida, remarked that "they told us they needed 18-year-olds to fight the war. I don't think we need them to fight the peace."

He expressed the opinion that an Army as large as needed could be raised by volunteer methods.

Rep. Fenton, Republican, Pennsylvania, suggested "21 would be a better age" as the minimum for the draft.

The President's report that Eisenhower and MacArthur together will need 1,200,000 troops indicated that an occupation force of 700,000 to 800,000 is planned for Japan. There had been semi-official disclosures earlier that Eisen however figured on a force of 400,000 to 500,000 in Europe.

Military sources said the estimates as to Japan were highly tentative, however, and might be revised sharply upward, depending upon developments.

The 1,200,000 figure for occupation forces suggested also that possibly 4,000,000 to 5,000,000 men may be needed in service forces, principally in this country. During the war the ratio of service forces to troops in Europe was about 4 to 1, while in the Pacific, due to the long distances involved, it was nearer 6 to 1.

Military opinion is that the ratio can be reduced for occupation forces, but experience is yet lacking on which firm figures can be based.

Constitution Staff Photo—B. W. Callaway

THE SANITARY WAY of washing dishes is one of many modern subjects now being studied at a school lunchroom managers' school, sponsored by the Fulton county school system this week. Demonstrating how dishes should be washed are, left to right, Mrs. T. L. Harrison, Mrs. M. L. Black, lunchroom managers, and Miss Eleanor Pryor, district supervisor of lunchrooms for the State Department of Education, who assists in the workshop.

SHORTY HARWELL BACK

Atlanta Girl Built Morale In Italy

By RALPH McGILL

Wearing a Cairo puzzle ring, a loose-linked silver bracelet of intricate design done by northern Italian silversmiths, a freshly laundered Red Cross uniform and her usual wide-mouthed grin, throaty-voiced Mrs. Esther G. Harwell, one of my favorite Atlantans, is back in town on leave.

Harwell

That she and a young lady from Mississippi were selected as the two outstanding Red Cross girls in the Mediterranean theater was not at all surprising.

They call her "Shorty." The name fits. She is a grand person and only sheer modesty prevents her from revealing all sorts of citations from high-up officials about the great quality of her work with the GI soldiers.

If you can stop her talking for as long as one half a minute and get in a question, you can find out that she left Atlanta in the fall of 1943, served in Casablanca, Algiers, Sardinia and on up with the Fifth Army into northern Italy and into Verona . . . always just a few miles behind the fighting.

When they sent along Joe Louis and a boxing troupe to Sardinia she took one look at her little recreation spot with 2,000 seats and got busy. An imaginative girl, she borrowed 10,000 bomb-fin cases from the Air Corps, built a few seats and ended up with 15,000 GIs sitting down to see Joe Louis box an exhibition and referee other bouts.

In a little more than two years she figures maybe she danced something like 10,000 miles with GIs at the Red Cross clubs; and made and gave away millions of doughnuts. She learned what every Georgian learned who traveled around in the vicinity of the war learned—that Georgians will travel miles to talk to one.

Her gift for gab came in fine with the ear-hungry Georgia GIs who wanted to hear Georgia talk like mad and Shorty was the gal to supply that need. She has more energy than a cage full of monkeys and an indefatigable faith in herself and people.

A club director with a magnificent record, she will go on to China or Tokyo or to one of the big hospitals where they are reported to be in need of personality and a gift for organization and "getting along." Her war record is one of the best Atlantans have made. A good furlough, Shorty. Long may you wave.

Board To Study Jeff Davis Road Project

Paving of the only unpaved section of the Jefferson Davis Memorial highway connecting the two Confederate capitals, Richmond and Montgomery, will be considered today at a meeting of the state highway board.

Gov. Arnall is understood to be in favor of the project. The unpaved section is 12 miles in length, in Ben Hill and Irwin counties. Residents of Fitzgerald and Irwinville desire, it was said, to plant the section when paved, with crepe myrtles and dogwood trees in honor of the dead of World War II from that section.

Work on the Jefferson Davis highway was begun in 1921 after a campaign by the United Daughters of the Confederacy and community leaders. The road roughly follows the route of the flight of the President of the Confederacy from Richmond as Grant closed in. At Irwinville, the state of Georgia in 1935 erected a monument to Davis to mark the spot where he was captured by federal troops.

Residents of Fitzgerald believe that the section to be paved, when lined with dogwood and crepe myrtle, will be an added attraction for tourists.

P.-T. A. To Hold School

All members of the executive committee of the Home Park elementary school P.-T. A. are urged to attend a school of instruction at 10:30 a. m. tomorrow at the home of Miss May Taylor, principal, 485 N. Highland avenue, N. E., Mrs. Charles L. Mathews, organization president, has announced.

Vernon Pickering Named to Annapolis

Vernon Leslie Pickering, son of Maj. and Mrs. L. W. Pickering, of Rome, formerly of Atlanta, has been appointed a midshipmen in the United States Naval Academy.

V. L. Pickering

Enlisting in the Navy last September, Pickering went from the Memphis Naval Air Station to New Orleans. Later transferring to the V-12 program, an opportunity he won in competition with other members of the fleet, he was sent to Georgia Tech before his acceptance at Annapolis.

A native of West Palm Beach, Fla., Pickering was a Georgia Tech Yellow Jacket prior to his enlistment in the Navy. During his two years of civilian schooling at Tech he was a member of the Kappa Alpha fraternity and active in sports, winning the 1943 Southeastern Conference medal for discus tossing.

Your Eyes Deserve Attention
Consult DR. JOHN KAHN
HIGH'S
OPTICAL DEPT. — FIRST FLOOR

Man's Skeleton Found Lying Under Knotted Belt on Tree

By KEELER McCARTNEY.

State officers are investigating what they describe as either a bizarre murder or suicide as indicated by the finding recently of a skeleton of a man in a secluded spot near a roadside 10 miles south of Dalton. It lay sprawled grotesquely under an improvised noose swinging from the limb of a tree.

The man has been tentatively identified as Oscar Tillman Johnson, 45, of 234 Raffhome avenue, Macon, whose wife reported he had been missing since he disappeared from Griffin about a month ago. He had gone there to go to work. Tentative identification was made by the Georgia Bureau of Investigation, working in co-operation with Col. J. N. Keelin, state director of selective service.

The body was discovered late Saturday by a hunter.

The noose, suspended eight feet from the ground, was made from a man's belt, according to Maj. W. E. Spence, head of the Georgia Bureau of Investigation. Spence said the belt was missing from the clothing found around the skeleton.

All laundry marks had been removed from the clothing, Spence said, and all identification had been taken from a wallet found in a trouser pocket. GBI officials reported finding 71 cents in change in the front right-hand trouser pocket.

PUZZLING CIRCUMSTANCE

Another thing puzzling officers—if the death was a suicide—is how the man could have managed to hang himself without a block or something to stand on after fastening the noose around his neck. They point out that he might have perched on the limb and jumped after fastening the noose, but to them that theory is unlikely, since the head must have been held closely to the limb because of the comparative shortness of the belt.

The only means of identification left open to investigating officers was a badly torn selective service registration card found in a hole in the ground five feet away from the tree.

Apparently the body was suspended by the improvised noose until it was completely decomposed, Spence said. He estimated that the death occurred at least two months ago. There was no evidence that the clothing had been torn away by vultures.

The identity of the man must be definitely established before any progress can be made to determine whether his death was a suicide or the result of a murder planned to resemble a suicide, Spence explained. He said that he hoped to be able to identify the man positively soon.

When, and if this is done, state officers will launch an investigation, in co-operation with the Whitfield county authorities, to determine whether or not the death was a murder.

GOOD QUALITY CLOTHES

The clothing found around the skeleton was of good quality, indicating that the man was in better than average circumstances, Spence said. He added that investigators had discovered no clues as to where it was purchased.

Finding the 71 cents in the trouser pocket does not obviate a robbery-murder theory, officers point out, since no money and no identification was found in the wallet.

Officers also are puzzled over how the well-dressed man reached the secluded spot beside United States Highway No. 41, 10 miles south of Dalton. They did not find an automobile near the scene, and residents of the section did not report seeing one abandoned there recently.

Atomic Bomb Films

Newsreel films of the experimental atomic bombings in New Mexico are being shown at the Rhodes theater until tomorrow. The pictures were made from six miles distance, and at three angles.

MANAGERS STUDY

Lunchrooms At Schools To Be Clean

By CHRISTINE JONES.

When the doors of the Fulton county schools open in two weeks, the children will find sanitary, neat-as-a-pin lunchrooms waiting for them and health-conscious lunchroom managers supervising the serving of lunches as good and as wholesome as mother serves.

The reason for the up-to-date lunchrooms and their trained supervisors is going on now at the West Fulton High school. This week, more than 40 lunchroom managers and assistants in 43 county schools are attending school.

Blackboards in the basement classroom at the school are covered with drawings of germs and words right out of a scientific kitchen. The "students" attending the classes, which began yesterday and will continue through Friday, are learning about health and sanitation.

Across the hall from the classroom, the women managers will put to practice what they learn in the class. They will prepare school lunches and eat them during their lunch period. They will wash dishes the sanitary way—using all sorts of modern equipment.

FIRST WORKSHOP

"This is the first time that we've ever had a workshop for the lunchroom managers," said Mrs. W. J. Webb, director of home economics and health education of the county school system: "Of course, the state has conducted workshops in Athens and Tifton, but only one or two of our managers have been able to attend. Last spring we proposed a workshop for Fulton county to the school principals and they agreed."

During the week of "school," the managers will be divided into groups. Each day a group will have charge of preparing the lunches, planning a menu which is appetizing as well as nutritional, marketing, making the lunchroom attractive, and planning the cleaning work.

After lunch, the managers will learn new tricks of food handling from experts from the department of public health.

Two representatives of the food industry will tell the managers just what foods they can expect to obtain from war-scarce food shelves and iceboxes. The representatives also will give the women hints on substitutes for scarce foods.

The handling of milk and its value to growing school children will be another lesson, with a representative from the public welfare department lecturing and answering questions.

KITCHEN EQUIPMENT

Managers will be told how to care for kitchen equipment by a demonstrator from the Georgia Power Company, Mrs. Webb added.

"We want to include all phases of kitchen management and work in our workshop," she continued. "That's why we have asked experts in each field to act as teachers."

Mrs. Webb, who is assisted in the supervision of the workshop by Miss Eleanor Pryor, district supervisor of lunchrooms for the state department of education, said that the managers represent all the grammar schools and three of the high schools in the county system.

"We have found in the past few years that the school lunchroom is an important part of our schools," Mrs. Webb said. "The lunchroom is a practice place for the application of instruction learned elsewhere in the school program. It has been used as a medium to establish habits of neatness and cleanliness, to form good eating habits, and to guide social behavior."

Mrs. Webb said that more than 2,000,000 lunches were served to students in the county schools last year. Under the program of federal aid to lunchrooms, the government provided 60 per cent of the food cost, she said.

"With the interest and co-operation which we have received from children, teachers and the parent-teacher group in Fulton county, we feel that the lunchroom workshop will be a successful addition to our school program."

The answer to "How to Get More Business"—Use Constitution Want Ads regularly. They're dependable.

Five Fires Break Out On Europa; Sailor Held

BREMERHAVEN, Germany, Aug. 27.—(AP)—Five fires broke out almost simultaneously today on the S. S. Europa, now being reconditioned into a U. S. troop transport, but were extinguished swiftly with little damage.

A U. S. sailor, attached to the liner, was taken into custody.

The Navy said a firebug evidently was at work and took a serious view of the incident, because the Europa is made largely of wood. Holes had been dug in wooden portions of the ship and stuffed with paper and oily waste.

First Person Dies Under New Statute

A 27-year-old Negro is believed to be the first person to die in Georgia for robbery by force and violence, which charge is punishable by death under a recent state law.

He was Henry Hayes, of Terry street, who was electrocuted last Friday at the Georgia State Prison, at Reidsville. He was convicted of beating a prominent Hapeville woman, robbing her and attempting to asault her last October outside the city limits on Manford road.

The woman, whose brakes went bad on Crew and Richardson streets, gave the man $1 to drive her car out of heavy downtown traffic when he was unable to correct the trouble. He drove out Pryor street to Manford road.

After beating and attempting to attack her, the man ran when a passerby approached.

TO AMUSE US TODAY

Downtown Theaters

CAPITOL—"The Great Flamarion," at 12:05, 2:36, 5:07, 7:38, 10:09; "Song of the Sarong," at 11, 1:31, 4:02, 6:33, 9:04.

FOX—"Where Do We Go From Here?" Fred MacMurray, Joan Leslie, etc., at 1:53, 3:49, 5:45, 7:41, 9:37.

LOEW'S—"Twice Blessed," Preston Foster, Gail Patrick, etc., at 11:45, 1:45, 3:40, 5:40, 7:40, 9:40.

PARAMOUNT—"Murder, My Sweet," Dick Powell, Claire Trevor, etc., at 11:26, 1:26, 3:26, 5:26, 7:26, 9:26.

RIALTO—"A Thousand and One Nights," Cornel Wilde, Evelyn Keyes, etc., at 11:50, 2:14, 4:38, 7:02, 9:26.

ROXY—"Story of GI Joe," Burgess Meredith, etc., at 11, 1:04, 3:08, 5:12, 7:16, 9:20.

RHODES—"Thrill of a Romance," Van Johnson, Esther Williams, etc., at 2:45, 4:50, 7, 9:10.

CAMEO—"Rustlers of the Badlands" and "Crazy Knights."

CENTER—"Mark of the Whistler" and "Candlelight in Algeria."

Night Spots

ANSLEY HOTEL—Rainbow Roof—Dinner-dancing from 6 p. m. to midnight. George Towne and his orchestra. Owl Room, 12 to 2 and 4 to 7, featuring Curley Hicks Trio.

HENRY GRADY—Dogwood Room, Dancing from 5 p. m. to 8 p. m. daily (except Sunday) to music of Pee Wee Foster's trio; dining and dancing from 8 to 12 p. m. to Don Grimes' music. Floor shows nightly.

JACK SHERIFF'S THEATER RESTAURANT—Formerly Wisteria Gardens. Red Thornton presents two shows nightly with Jack Almonds' orchestra.

JENNINGS ROSE ROOM—Dining and dancing nightly at 9 to 1 a. m. with Tom Rosser and his orchestra.

ANCHORAGE—Clermont Hotel — Dining and dancing from 5 p. m. to midnight. Nu Nu Chastain and his band.

ATLANTA BILTMORE—Shep Barish and Rhythmaires play for dining, dancing on garden terrace Tuesday through Saturday. Dining from 7:30; dancing 9 p. m.

SHANGRI-LA — Dining and dancing nightly. Frank Thomas and orchestra featured.

Amusement Park

LAKEWOOD PARK—20 rides and shows. Open daily 8 p. m. to 12 midnight; Sunday 1 p. m. to 12 midnight.

Other Amusements

ROLLERDROME—Closed. Will reopen Sept. 21.

MOONEY'S LAKE—Swim in cool artesian water. Dancing. Picnic and have fun. 12 to 10:30 p. m. daily.

Neighborhood Theaters

AVONDALE—"Roughly Speaking" Rosaling Russell.

BROOKHAVEN—"Blonde Fever," Mary Astor.

BUCKHEAD—"Thunderhead," Roddy McDowall.

CASCADE—"Cowboy and the Lady" and "Crazy Knights."

COLLEGE PARK—"Affairs of Susan," Joan Fontaine.

DECATUR—"Music for Millions," Margaret O'Brien.

DEKALB—"Thunderhead," Roddy McDowall.

EAST POINT—"Winged Victory," Lon McCallister.

EMORY—"Counterattack," Paul Muni.

EMPIRE—"Escape in the Desert" and "Dead or Alive."

EUCLID — "Thunderhead," Roddy McDowall.

FAIRFAX—"Souls at Sea," George Raft.

FAIRVIEW—"Follies Girl," Wendy Barrie.

FULTON—"Salome, Where She Danced," Yvonne DeCarlo.

GARDEN—"Wuthering Heights," Merle Oberon.

GORDON—"Son of Lassie," Peter Lawford.

GROVE—"Music for Millions," Margaret O'Brien.

HILAN—"Dark Mountain," Robert Lowery.

KIRKWOOD—"Counterattack," Paul Muni.

LITTLE 5 POINTS—"Man From Half-Moon Street" and "Timber Queen."

PALACE—"Wuthering Heights" and "Navajo Trails."

PLAZA—"Son of Lassie," Peter Lawford.

PONCE DE LEON—"Rough, Tough and Ready" and "When Strangers Marry."

RUSSELL—"The Lady Has Plans," Ray Milland.

SYLVAN—"Affairs of Susan," Joan Fontaine.

TECHWOOD—"Frisco Sal," Susanna Foster.

TEMPLE—"Isle of Forgotten Sins" and "So This Is Washington."

TENTH STREET—"Horn Blows at Midnight," Jack Benny.

WEST END—"God Is My Co-Pilot" and "Cisco Kid Returns."

Colored Theaters

81—"Lucky Ghost" and "Zorro's Black Whip."

ASHBY — "Hollywood Canteen" and "Black Arrow."

HARLEM—"Range Law" and "Find the Blackmailer."

LINCOLN—"Song of Freedom" and "In Old Montana."

ROYAL—"Roughly Speaking" and "Black Arrow."

STRAND — "Riders of the Sage" and "Tiger Woman."

Bob LOEW'S
NOW SHOWING
M-G-M's "Twice Blessed" with Preston FOSTER • Gail PATRICK and presenting THE WILDE TWINS
STARTS THURSDAY
"ANCHORS AWEIGH"

ATLANTA'S FINEST THEATRES
"Home of Academy Winners" Always Cool and Comfortable!

FOX NOW!
A Musical Fun-fest! Fred MacMURRAY Joan LESLIE June HAVER
"WHERE DO WE GO FROM HERE?"
In Technicolor! —Added— Pep-Eye Cartoon Paramount News —Starts THURS.— Betty HUTTON • Arturo De CORDOVA "INCENDIARY BLONDE" In Technicolor!

PARAMOUNT NOW!
Rough! Tough! DICK POWELL CLAIRE TREVOR ANNE SHIRLEY
"Murder, My Sweet"
—Extra— Color Cartoon Fox News —Starts THURS.— Jack OAKIE • Peggy RYAN Johnny Coy "On Stage Everybody"

ROXY HELD OVER!
A Heart-Warming Adventure! ERNIE PYLE'S "STORY OF G.I. JOE"
Featuring Burgess Meredith as Ernie Pyle
Plus Jasper Cartoon —•— Latest Universal News

CAPITOL NOW!
2 THRILLING FEATURES Rousing Suspense!
VON STROHEIM • HUGHES
"The Great Flamarion"
AND
"SONG OF THE SARONG" with NANCY KELLY
Added Paramount News "Radar Secret"
Starts THURS.—"Chicago Kid" With Donald Barry, and "Phantom of 42nd St." with Dave O'BRIEN

RIALTO POSITIVELY LAST WEEK
"A Thousand and One Nights"
IN TECHNICOLOR

THE RHODES NOW SHOWING
Van Johnson—Esther Williams
"Thrill of a Romance"

RIALTO POSITIVELY LAST WEEK
"A THOUSAND AND ONE NIGHTS"
Cornel Wilde—Evelyn Keyes
IN TECHNICOLOR

LABOR DAY
AUTO RACES
2:30 P.M. and MOTORCYCLE RACES
LAKEWOOD SPEEDWAY ATLANTA GA
75 MILES

DOGWOOD ROOM
Presents
OPENING TOMORROW
GINA JAANS
LOVELY SINGING STAR
HELD OVER BY POPULAR DEMAND!
JAY HOWARD
THE SENSATIONAL HOLLYWOOD MASKMAN
LORRAINE VERNON
AMERICA'S LOVELY JUGGLER
ALLAN CURRIER
MUSICAL COMEDY DANCING STAR
2 SHOWS DAILY AT 1:30 AND 10:00
DON GRIMES AND HIS ORCHESTRA
DELIGHTFULLY AIR-CONDITIONED
DOGWOOD ROOM
HENRY GRADY HOTEL

Ask Your Grocer for MONARCH BRAND

500 Other MONARCH FOODS ••• All Just As Good!

NO MORE PESTS
SAFE DEPENDABLE

Keep dangerous and costly pests from loitering on your property. Call Orkin, the South's largest exterminator today for
Inspections and estimates.
PHONE WA. 1050
315 P'tree St.
ORKIN We Exterminate
RATS . . . ROACHES . . . ANTS
FLEAS . . . . BEDBUGS . . . . TERMITES

Plenty Nourishing!

Give your family essential potatoes in delicious Lay's Potato Chips. Crisper, tastier, fresher. Serve Lay's all ways. Enjoy the best!
Look for Oscar on Lay's
RED AND BLUE BAG

NOW EVERYBODY'S SHOUTIN'
PEPSI-COLA
AT THE FOUNTAIN 5¢
Pepsi-Cola Company, Long Island City, N. Y.
Franchise Bottler: Pepsi-Cola Bottling Co. of Atlanta.

Freshie

LIPSCOMB ELLIS CO.
88 Walton St. Insurance

SEMI-ANNUAL STATEMENT for the six months ending June 30, 1945, of the condition of the

U. S. Branch, General Accident, Fire & Life Assurance Corporation, Limited
OF PERTH, SCOTLAND.

Organized under the laws of the Country of Great Britain, made to the Governor of the State of Georgia in pursuance to the laws of said State.
Principal Office—414 Walnut Street, Philadelphia 5, Pa.

I. CAPITAL STOCK.

1. Amount of Capital Stock, Statutory Deposit			$ 600,000.00
2. Amount of Capital Stock paid up in cash	$600,000.00		
II. ASSETS.			
1. Market Value of Real Estate owned	$ 484,834.38—	$ 484,834.38	
2. Mortgage loans, first liens, Market Value	19,250.00—	19,250.00	
4. Stocks and bonds owned absolutely:			
Par value (cost)	42,760,683.36		
Market value carried out)	44,315,553.83—	44,315,553.83	
5. Cash in Company's principal office	121,384.86		
6. Cash deposited by Company in bank	3,124,946.58		
Total Cash Items (carried out)		3,246,331.44	
10. Interest due and unpaid		109,728.68	
11. All other assets, real and personal, not included above:			
Outstanding premiums less than 90 days old and Sundry Ledger Balances		3,330,321.90	
Total Assets of Company (actual cash market value)			$51,506,020.22
III. LIABILITIES.			
Reserve for Unpaid Claims			$15,392,474.00
7. Taxes accrued and unpaid			1,468,280.00
8. Other items (give items and amounts):			
Expenses Accrued and Unpaid		310,311.14	
Commissions on Outstanding Premiums		817,080.67	
Additional Voluntary Reserves		8,562,669.64	
Fire, Casualty and Miscellaneous will insert:			
Amount of Reserve for re-insurance		9,955,204.72	
9. Cash capital paid up		600,000.00	
10. Surplus over all Liabilities		14,400,000.00	
11. Total Liabilities			$51,506,020.22
IV. INCOME DURING THE FIRST SIX MONTHS OF THE YEAR 1945.			
1. Amount of Cash Premiums received			$10,129,391.53
3. Interest Received			645,106.75
4. Amount of Income from all other sources			27,574.11
Total Income			$10,802,072.39
V. DISBURSEMENTS DURING THE FIRST SIX MONTHS OF THE YEAR 1945.			
Total amount actually paid for Losses and Matured Endowments			$ 3,752,139.10
8. Expenses paid, including Commissions to Agents, and Officers' Salaries			4,265,308.60
9. Taxes paid			754,454.81
10. All other Payments and Expenditures			102,593.15
11. American Branches of Foreign Companies will please report amount sent to Home Offices during this period			497,233.59
Total Disbursements			$ 9,371,729.25

A copy of the Act of Incorporation, duly certified, is in the office of the Insurance Commissioner.

STATE OF GEORGIA—COUNTY OF FULTON.

Personally appeared before the undersigned, Langdon C. Quin, who, being duly sworn, deposes and says that he is the Attorney of General Accident Fire & Life Assurance Corporation, Ltd., and that the foregoing statement is correct and true.

LANGDON C. QUIN.

Sworn to and subscribed before me this 22nd day of August, 1945.

C. C. CLARK, JR.,
Notary Public, State at Large, Atlanta, Ga. My Commission Expires March 7, 1949.

Garbagemen Strike Perils Health Cars

Refusal of mechanics at the municipal garage to cross a picket line established by striking garbage truck drivers threatens continued operation of police cars and motorcycles, Grady hospital ambulances, and rabies, rat and mosquito control activities of the health department, but administration leaders moved promptly to avert a possible crisis.

Improvised repair shops were established in the basement of the police station and other mechanics who did not strike but regarded the picket line as "too sacred to violate by crossing it," were assigned to other strategic points where services might be needed.

While the new crisis was being averted, H. J. Cates, sanitary department chief, said scores of tons of refuse were being moved on the fifth day of the strike, with 30 of the department's 44 trucks operating with a crew of 100 Negro loaders. The Negroes who stayed off their jobs last week after threats had been made against their safety, began to trek back to their posts in large numbers yesterday.

The trucks yesterday hauled 236 tons and private citizens carted another 30 tons to the incinerator, as collections more nearly approached the normal 325-ton accumulation a day for this season of the year. Cates said he expects an even better showing today.

NO COMPROMISE

Mayor Hartsfield branded the five-day-old strike and the latest developments as an "issue between orderly democratic government and rule by force and intimidation," and added, "with such an issue, there will be no compromise."

Frank Wilson, superintendent of Grady hospital, said all his ambulances are now operating but added he will take whatever steps he can to see that the public is served if the need for emergency repairs arises.

Three striking drivers of city sanitary department trucks and a soldier sympathizer charged with attacking garbage truck drivers and helpers Sunday, have been released under bond at police headquarters and are scheduled to appear in recorder's court at 4:30 p. m. today.

Police Capt. L. J. Carroll and Patrolmen E. L. Sikes and E. O. Mullen said the four had been positively identified in a police lineup as the men who made four attacks on the sanitary truck workers.

Police listed the four as C. C. Whitehead, 30, of 308 Washington street, S. W., assault and battery, $200 bond; Albert D. Stanley, 38, of 444 Crew street, S. W., three counts of assault and battery, $600 bond; Andrew Maddox, soldier, of Macon, two counts of assault and battery, $1,000 bond; J. M. Banks, 200 Lowry street, disorderly conduct—disturbance, $50 bond.

SECOND PICKET LINE

The strikers, whose jobs have been declared vacant, threw a second picket line about city divisions yesterday. They supplemented one they had established at the King and Hunter street sanitary department parking lot with a second one at the crematory to which sanitary equipment was moved Saturday in a futile effort to avoid the spread of the effects of the strike to the garage.

Dr. James F. Hackney, director of the city health department, said all his equipment including that in the mosquito and rat control division is moving again and said the men are conscientiously attempting to absorb the work which piled up as a result of four days' idleness. Drivers for the mosquito and rat control divisions were back on the job yesterday after having been out since the strike started last Wednesday.

WANT DOLLAR BONUS

The strike began when 118 equipment operators on the sanitary, construction, parks and health departments left their jobs after the mayor and council had failed to approve a $1-a-day bonus for their positions. Since then five of the striking men have returned to their posts, and the places of the remainder have been declared vacant.

Employment of drivers to take the place of the strikers has posed no great problem to the city, but the threats against the Negro loaders have kept many of the 150 odd loaders from returning to work and has produced a bottleneck in loading available trucks. The city is still hiring all Negro loaders who apply for the vacated posts.

QUISLING QUEASY, TRIAL POSTPONED

OSLO, Aug. 27.—(AP)—Vidkun Quisling was too weak to appear in court today and his treason trial was postponed until Wednesday.

It was disclosed two eminent Norwegian physicians had examined the defendant and pronounced him sane. Quisling was examined at Judge Erik Solem's request.

As a result of the trial postponement a verdict is not expected until Sept. 3.

FDR Approved Elliott's Loan, Says Report

WASHINGTON, Aug. 27.—(AP) A member of the House Ways and Means Committee quoted John Hartford, president of the Great Atlantic & Pacific Tea Company, today as saying that the late President Roosevelt approved a $200,000 loan Hartford made to Brig. Gen. Elliott Roosevelt.

A statement by Hartford, and another deposition by Jesse Jones, former Commerce secretary, dealing with young Roosevelt's financial affairs, were read to the committee today behind closed doors.

The committee did not formally make public the information in the documents. However, some members discussed them freely with reporters, but asked that their names not be used.

One member said Hartford's statement set forth that the grocery chain president had told young Roosevelt that he did not feel it proper to make such a loan, but that Hartford was connected by telephone with the late President at Warm Springs, Ga., and Mr. Roosevelt expressed appreciation for the loan.

On Aug. 1, Brig. Gen. Roosevelt, second son of the President, issued a statement saying that any implication that his father "promoted or assisted" his son's affairs was a lie.

According to a committee member Jesse Jones' deposition related that the President, some months following the loan by Hartford, called Jones in and asked him to straighten out Elliott Roosevelt's affairs.

It was reported that Jones settled the $200,000 Hartford loan for $4,000. The Ways and Means Committee ordered an inquiry when reports were published that Hartford had listed the alleged $196,000 owed by Roosevelt as a bad debt deduction in his personal income tax return.

Board Explains Denial of Pardon For Jeweler

The State Board of Pardons and Paroles has issued a statement explaining why it refused to grant either a pardon or a parole to Joseph Jacobs, now serving a year's sentence on his conviction on a charge of receiving stolen goods. The action of the board has aroused protests from various groups and the current statement explains the board's position.

The statement follows:

The above-named, who was sentenced to serve one year on Feb. 23, 1945, on a charge of receiving stolen goods, became eligible for parole consideration during the month of June, 1945. The delay in passing on this case is due to the request by the prisoner and his attorney for a public hearing.

On July 25, a hearing was held, at which time defendant's attorney made application for the issuance of a full pardon on the ground of non-guilt. The claim of innocence of the defendant was based on statements made by a number of reputable citizens that Julian Respess, who is now serving 10-50 years, admits that there was a frame-up to convict Joseph Jacobs; that his (Respess') dealings in selling stolen articles were with the manager of the Allied Jewelry. Wyatt, and Joe Jacobs did not have knowledge of any of the crooked transactions. As part of the hearing, Julian Respess was brought before five of the men who claimed he had told them that Joe Jacobs was not involved in receiving stolen goods and that he testified falsely as a witness for the state in the prosecution of Joe Jacobs. Julian Respess denied ever retracting or changing the testimony as given at the Joe Jacobs trial.

The board is not favorably impressed with the evidence on which the defendant was found guilty, namely, the testimony of witness Wyatt, who was granted immunity by the state, and the testimony of Julian Respess, a convicted burglar. However, there has been nothing shown to the board which would justify setting aside the verdict of the jury or the issuance of a pardon on the ground of non-guilt. Until such time as the witnesses have been shown to purge themselves or satisfactory evidence has been produced to show innocence on the part of the prisoner, it is necessary for the board to look upon the defendant as guilty of receiving stolen goods. Therefore, the application for pardon is hereby denied.

In passing on this case for the parole privilege, the board has taken into consideration the seriousness of this offense, which, from society's standpoint, is one of the most serious of all crimes in that the receiver of stolen goods, better known as the "fence," encourages youths and others to commit larcenies and burglaries. The prisoner having been convicted for receiving stolen goods, the board believes that the sentence of one year was extremely light in comparison with the 10-50 years imposed on the witness, Julian Respess, who burglarized the houses, knowing that he could dispose of the loot through the Allied Jewelry Company, which was owned by the prisoner, Joe Jacobs.

In consideration of this case, the board concludes that the prisoner should be held more accountable for his criminal action because of his opportunities, training and experience in the legal profession. It is the board's further opinion that this scheme to profit by the burglarizing of homes created a serious menace, endangering the property and lives of the members of this community.

Taking this into consideration, the type of the offense committed, and the shortness of the sentence, the board does not feel that it would be for the best interest of society for Jacobs to be released on parole. Therefore, the application for parole is hereby denied.

This 20th day of August, 1945.

The State Board of Pardons and Paroles, Edward B. Everett, Chairman; G. C. Byars, Member; Helen Williams Coxon, Member.

Inter-city Group to Meet

The monthly meeting of the Intercity Civitan Club (East Point, College Park and Hapeville) will be held at 7 p. m. today at the East Point Women's Club. T. Hamp McGibony, of Greensboro, Ga., will be speaker. Also on the program will be Margaret Vaugh, Carolyn Tiller, Miriam Ruth Sprinkle and Betty Anderson, who will present musical selections accompanied by Barbara DuRante.

LeCraw Demands Grand Jury Probe Of Strike Rumor

Roy LeCraw, candidate for mayor in the forthcoming Sept. 5 election, has written a letter to Solicitor General E. E. Andrews demanding that the grand jury investigate the present garbage strike.

His letter follows:

Dear Mr. Andrews:

I have been charged, by inference at least, with having had a part in inciting the present garbage strike for political purposes. This is an utterly false charge made for the purpose of embarrassing my campaign for mayor, and I demand that the grand jury make a thorough investigation to determine, first, if the strike has been caused by any political influences; and, secondly, if that is true, who caused it?

This is the fifth successive summer garbage strike on the part of either the sanitary helpers or the drivers. One of these happened under my administration and four under Mr. Hartsfield. It is ridiculous to class these strikes as political when only one of them has come in a political race and I was away in the Army when the last three occurred. The charge that the strike was political came from Mr. Hartsfield and Mr. Cates.

I am informed by a responsible man, whose name I will be glad to give to the grand jury, that he interviewed Mr. Hartsfield in the city hall prior to the starting of the strike and that Mr. Hartsfield stated a strike would help him politically.

I believe, therefore, that it is in the public interest for the grand jury to thoroughly investigate the charges of "politics" in this present garbage strike and inform the public if any candidates are responsible.

I will welcome an opportunity to appear before the grand jury and hold myself subject to your call.

Yours for a greater Atlanta,
ROY LeCRAW.

One Georgian Wounded; 2 Listed Missing

The Navy Department has listed another Georgian as wounded in battle and two others as missing in action.

The families of these men have been previously notified and their latest telegram or letter is always the final authority.

Navy Wounded:

Metalsmith Henry Bascom Kesler Jr., USNR, husband of Mrs. Irene Esther Kesler, of Athens.

Navy Missing:

Electrician's Mate Donald Wilson Fry, USNR, son of Mr. and Mrs. Lloyd Charles Fry, of 3107 Peachtree drive.

Torpedoman's Mate Arthur Malone Russell Jr., USNR, husband of Mrs. Berniece Imogene Russell, of 176 Woodward avenue.

Police Seek Woman

City police have sent out an alarm for an unidentified woman charged with soliciting magazine subscriptions for the benefit of a nonexistent Grady hospital milk fund. The hospital has recently received several complaints and has asked the police to make an investigation. Detective J. H. Crankshaw is working on the case.

Hawkinsville Raises Liquor Store Fees

HAWKINSVILLE, Ga., Aug. 27. At a meeting of the city commission of Hawkinsville, the ordinance governing the sale of whisky was amended to increase the license fee for the retail sale of liquor from $1,000 to $5,000, limited the stores to two, and restricted the limits where the stores may be located.

Two stores at present are operating on the $1,000 license fee that will expire Oct. 22 and if more than two make application for license, the commission will decide to whom they will be issued.

State Group Studies Oil, Gas Resources

WAYCROSS, Ga., Aug. 27.—The Georgia Oil and Gas Commission, created by the 1945 legislature, studied proposed regulations for control of oil and gas resources in the state at a meeting here today.

George M. Bazemore, of Waycross, who presided at the meeting, said the commission will meet in Atlanta in about two months to take final action on regulations.

In addition to members of the commission, a number of oil company representatives attended today's meeting.

To give employment and to get employment . . . use a Want Ad in The Constitution.

Your Baby May Have Good Reason to Cry

After a night of lost sleep, it is hard to be patient with baby; but maybe poor baby suffered from sting and burn of diaper rash. Sprinkle on Mexsana, the soothing, medicated powder—relieves this misery. Family favorite for itch of minor skin troubles. Demand Mexsana.

NISLEY BEAUTIFUL SHOES

NEITHER TOO YOUNG NOR TOO OLD

An in-between fashion appealing to women of every age. A sandalized oxford with punched vamp and V throat. A practical, yet dressy, shoe with square back Cuban heel. $6

- Black Suede
- Patent Leather
- Crushed Kid

NISLEY *beautiful shoes*

21 BROAD STREET, S.W.

HOW ARE YOUR EYES
DUGGAN OPTICAL CO.
OPTOMETRISTS & OPTICIANS
221 MITCHELL ST. SW
PHONE WA. 5985

VOTE FOR
O. B. CAWTHORN
COUNCIL—FIFTH WARD
(To Succeed Paul Butler)
CITY-WIDE VOTE

QUICKLY KILLS
BEDBUGS
Safe . . . inexpensive way to get rid of bedbugs. Non-staining when used as directed. Simply pour Discovery down baseboards, in cracks in walls, or spray on beds—wherever bedbugs lurk and breed. Over 1,250,000 cans of Peterman's sold last year. Get it at your druggist's, grocer's, and hardware dealer's.
PETERMAN'S DISCOVERY

At 9 PM Last Night I Was Sluggish

NOW 7 A.M. .. I FEEL FINE!

When constipation with its headachy ... out of sorts ... feeling slows you down it's time to perk-up your intestinal tract with *gentle acting* KLOK-LAX LAXATIVE. Overnight you may feel bright and cheerful again!

Klok-Lax is a combination of six active medicinal ingredients ... works on both the upper and lower bowels to relieve you of undigested food and accumulated waste matter.

You will find Klok-Lax tablets easy to take as they are wrapped in a sugar coating—so when you need this help take one or two tablets at bedtime and wake-up feeling fine in the morning. Follow label directions. 10¢ and 25¢ packages at drug stores.

A PRODUCT OF THE S.S.S. CO.

KLOK-LAX LAXATIVE TABLETS WORK *gently* OVERNIGHT

PROMPT ACTION ON LOANS regardless of the amount involved
LIBERAL CREDIT STRICT PRIVACY
Loans up to $1000
COMMUNITY Loan & Investment CORPORATION
RM. 218, GRANT BLDG., 2nd FL. FORSYTH AND WALTON STREETS Telephone WAlnut 2046
ROOM 219, VOLUNTEER BLDG. 66 LUCKIE STREET Cor. Broad Street Telephone WAlnut 5293
ROOM 207, CONNALLY BLDG. 98 ALABAMA STREET Telephone MAin 1308
Community Investment Certificates Pay 3% Per Annum

Granny's *Old-Fashioned* PEACH WINE

Nature's gift to Georgia
Georgia's gift to the Nation
Other pure fruit wines—Blackberry and Scuppernong.
Available wherever quality wines are featured.

Made by Monarch Wine Co. of Georgia and bottled at the winery. Also available varieties of California and New York State wines made at Monarch's wineries.

Brenda—Will You Step Out With Me Tonight?

I know I've been an awful grouch not taking you any place lately. But after standing all day at my new job, my feet darn near killed me with callouses and burning. Now I've reformed—or rather my feet have—thanks to the medicinal Ice-Mint you advised. Never tried anything that seemed to draw the pain and fire right out so fast—and the way it helps soften callouses is nobody's business! Been able to get some extra overtime money—so what do you say, let's go dancing tonight. You can step on my Ice-Mint feet all you want.

A Southerner Discovers her Kitchen

Remember those dear, dead days in Dixie when the cook ruled the kitchen and you decorated the parlor? Now Annie doesn't cook there any more and you are the big boss of the territory bounded by stove, sink and refrigerator. Like any trail-blazing pioneer, you've made some startling discoveries about this new frontier. It's too small. Or too large. It's out-dated. It's un-streamlined. So now you're planning plans and dreaming dreams of the postwar kitchen you're going to have.

This is one of the "New Freedom Gas Kitchen"* designs.

YOUR GAS COMPANY IS PLANNING TODAY FOR YOUR "NEW FREEDOM GAS KITCHEN" OF TOMORROW

Your Atlanta Gas Light Company, with the entire Gas Industry, is working now to make your dream kitchen of tomorrow come true. Working with cabinetmakers, architects and builders, home economics experts, Gas refrigerator and Gas range manufacturers—yes, and with housewives like you—to bring you a New Freedom Gas Kitchen that will fit your family, your home and your budget. This postwar kitchen run by Gas will be cool and clean, free from objectionable cooking odors. Special ventilation will see to that. Your new Gas range with automatic controls will make 3 meals a day unbelievably easy. You're going to hear a lot about the "Queen" of them all—the Gas range with the "CP" seal—built to specifications of leading home economists and cooking experts. Your new Gas refrigerator — *silent*, trouble-free — will keep more foods fresh longer. You'll have instant Hot Water—whenever you want it—with your automatic Gas water-heating system. So—keep dreaming. When you're ready for your postwar kitchen, your dreams and our plans will get together and you'll be the boss of a wonder workshop—your New Freedom Gas Kitchen.

GAS THE WONDER FLAME THAT COOLS AS WELL AS HEATS

*Copyright, 1945, American Gas Association.

ATLANTA GAS LIGHT COMPANY

RADIO PROGRAMS

These programs are given in Central War Time and are subject to change by the stations or networks without notice.

TUESDAY MORNING

WGST 920	WSB 750	WAGA 590	WATL 1400
8:00 Silent	News & Music	Silent	Silent
8:30 Silent	News & Music	5:55 A. M. News	Silent
6:00 Melody Mountaineers	James and	Channing Cope	News; M'ning Man
6:15 Mustard, Gravy	Martha	WAGA Farm Hr.	Morning Man
6:30 Southern Drifters	Dixie Farm Hour	Scalfs Harmon	Morning Man
6:45 Sundial	Dixie Farm Hour	Frolic; News	Morning Man
7:00 News of the World (C)	News	Agronsky (A)	News; M'ning Man
7:15 Sundial	Merry-Go-Round	Frankie Carle	Cliff Cameron
7:30 Sundial	Merry-Go-Round	Clark News	Good Morning Man
7:45 News; Sundial	News	Dumke; Songs	Good Morning Man
8:00 News (C)	Ed East—	Breakfast Club (A)	Frazier Hunt
8:15 Musical Pictures	and Polly (N)	Breakfast Club (A)	Early Birds
8:30 News, Sundial	DaytimeClassics(N)	Breakfast Club (A)	8:30 Special
8:45 Coffee Quiz	Chapel in Sky	Breakfast Club (A)	Morning Man
9:00 Memory Lane	Robt St. John (N)	My True Story (A)	Hen. Gladstone
9:15 News; Musical	Enid Day	Story; News (A)	Voice of Church
9:30 Evelyn Winters (C)	Road of Life (N)	Church Hymns (A)	Bing Crosby
9:45 Number, Please	Morning Music	Listening Post (A)	H'wood Headlines
10:00 Musical Pickups	Fred Waring (N)	Breakfast In—	News; Martin
10:15 News; 10 Mins. Play	Fred Waring (N)	Hollywood (A)	Gene Krupa
10:30 A Woman's Life (C)	Barry Cameron (N)	Gil Martyn (A)	Kyser Or
10:45 Aunt Jenny (C)	News	Ted Malone (A)	Andrews Sisters
11:00 News	Swanee River Boys	Glamor Manor (A)	William Lang (M)
11:15 Big Sister (C)	Do You Remember	Glamor Manor (A)	Mort Downey (M)
11:30 Linda's First Love	Cracker Barrel	Show Tunes	Mayor Hartsfield
11:45 Our Gal Sunday (C)	Gang	Gospel Singer	Interlude; News

TUESDAY AFTERNOON

WGST 920	WSB 750	WAGA 590	WATL 1400
12:00 Life Beautiful (C)	News	Ray Henle (A)	Arch Gunnison (M)
12:15 Ma Perkins (C)	Weather; Markets	Western Echoes	Man in Derby
12:30 News	Tropic Echoes (N)	Doughboys (A)	Paula Stone (M)
12:45 Young Dr. Malone	Morgan Beatty (N)	Sunshine Boys (A)	Red Hills
1:00 Sou. Varieties	Juniper Junction	J. B. Kennedy (A)	Cedric Foster (M)
1:15 Rosemary (C)	Today's Chil'n (N)	Ethel andAlbert(A)	West; Interlude
1:30 Perry Mason (C)	Woman inWhite(N)	Deep River Boys	Queen for Today
1:45 Tina and Tim (C)	News and Music	Bing Crosby	Swing Session
2:00 Try N Find Me (N)	Women of America	News; Roth	News; Shore
2:15 Jack Smith	Ma Perkins (N)	P'tree Prowlers	Song Shop
2:30 Sing Along (C)	Pepper Young (N)	Ladies	Swing Session
2:45 Sing Along (C)	Right Happiness(N)	Be Seated (A)	Swing Session
3:00 House Party (C)	Backstage Wife (N)	Jack Berch (A)	News
3:15 House Party(S);News	Stella Dallas (N)	Jive Parade	Swing Session
3:30 Helen Trent Rpm.(C)	Lorenzo Jones (N)	Russ Morgan	Swing Session
3:45 Swing Time	Widder Brown (N)	Tune Contest	Swing Session
4:00 Jam Session	Girl Marries (N)	World at 4	News; Swing
4:15 News; Encores	Portia Faces (N)	Southland Echoes	Lucky Tune
4:30 WGST Party	News	In the Groove	Glenn Gray
4:45 WGST Party	Guiding Light (N)	Hop Harrigan (A)	Guy Lombardo
5:00 WGST Party	Army Reporter	Terry, Pirates (A)	Pete Howe
5:15 Edwin C. Hill (C)	Spot Show	Dick Tracy (A)	Superman
5:30 My Song; News	Spot Show	JackArmstrong(A)	Hour of Mystery
5:45 The World Today (C)	News	Mayor Hartsfield	Tom Mix (M)
5:55 Jos. C. Harsch (C)	News	Mayor Hartsfield	Tom Mix (M)

TUESDAY EVENING

WGST 920	WSB 750	WAGA 590	WATL 1400
6:00 Jack Kirkwood (C)	Supper Club (N)	Panorama	Ful Lewis Jr (M)
6:15 Jack Smith (C)	World News (N)	Raym'd Swing(A)	Russ Morgan
6:30 American—	Fiv Notes	News	Wayne King
6:45 Melody Hour	Kaltenborn (N)	Four Knights	Kay Kapers
7:00 Big Town (C)	Johnny Presents(N)	Pic and Pat (A)	Singiser (M)
7:15 Big Town (C)	Johnny Presents(N)	News (A)	Reconversion Jobs
7:30 Theater of—	A Date—	Alan Young (A)	The Falcon
7:45 Romance (C)	With	Alan Young (A)	The Falcon
7:55 Bill Henry (C)	Judy (N)	Alan Young (A)	The Falcon
8:00 Inner Sanctum (C)	The Navy Hour (N)	All-American—	Gabriel Heater
8:15 Inner Sanctum (C)	The Navy Hour (N)	Boys	Real Stories
8:30 Doctor Fights (C)	Victor Borge (N)	Baseball	Baseball—
8:45 Doctor Fights (C)	Victor Borge (N)	Game (A)	New Orleans
9:00 Service to—	The Man—	All-American—	Vs.
9:15 the Front (C)	Called X (N)	Boys	Atlanta
9:30 The Abbey Hour	Romberg (N)	Baseball	Baseball—
9:45 The Abbey Hour	Romberg (N)	Game (A)	New Orleans
10:00 News and Analysis(C)	News	World News	Vs.
10:15 Chuck Foster (C)	Views of News	Charlie Chan (A)	Atlanta
10:30 Congress Speaks	Everything—	World News	Art Kassel
10:45 Pleasure Parade	for the Boys (N)	Bradshaw (A)	Art Kassel
11:00 News; Buffalo—	Weather; Music	Sports, Chez—	Baseball Scores
11:10 Presents (C)	Roy Shields (N)	Paree Orch. (A)	Benny Strong
11:30 Shorty Sherock (C)	Roy Shields (N)	Woody Herman (A)	Emil Petti Orch.
11:45 Shorty Sherock (C)	Roy Shields (N)	Herman; News (A)	Emil Petit Orch.
12:00 News Sign Off	Sleep Hollow	Sign Off	Sign Off
1:05 Silent	Sign Off	Silent	Silent

End Brings No Let-Up On Draft Case Probes

Approximately 500 draft evasion cases, which were pending in the U. S. attorney's office here when the war ended, will be investigated and prosecuted without let-up, at the direction of Atty. Gen. Tom Clark.

Asst. United States Attorneys Harvey H. Tisinger and F. Douglas King, who handle selective service matters for the northern district of Georgia, promised speedy disposition of cases made against violators of the wartime law which covered men between the ages of 18 and 38. In addition, they will continue to receive complaints from local draft boards against violators in the 18-26 age group, eligible for military service since the war ended.

Since the Selective Service and Training Act was passed in 1940, the district attorney's office here has investigated, prosecuted and disposed of more than 5,000 cases, the attorney said.

Milk Delivery Issues Set for Airing

State milk producers, distributors and consumers, will attend a public hearing at 11 a. m. Sept. 4 to discuss the permanent continuance of the wartime milk delivery schedule, according to State Milk Control Director George Stewart.

"Milk distributors want to continue the three-times-a-week delivery system, instead of going back to the daily delivery plan," Stewart said yesterday. "It appears to be working satisfactorily with producers and consumers. With modern refrigerators in homes, milk is easily kept several days, and the lack of daly deliveries does not seem to work a hardship."

DENTIST
DR. I. G. LOCKETT
113½ Alabama St.
Hours: 8 to 6
WA. 1612

Minister on Vacation

VIDALIA, Ga., Aug. 27.—The Rev. Gower Latimer, pastor of the First Baptist church in Vidalia and chairman of the local Red Cross organization, left last week for his annual vacation accompanied by his family, and it is announced that he is to return for regular services on September 2.

SAFETY PLUS
GOOD RETURN ON SAVINGS
Accounts Insured to $5,000 by Agency U. S. Govt.
GEORGIA'S OLDEST FEDERAL
Open account by mail—Write for free booklet
WILLIAM M. SCURRY, President
FULTON COUNTY FEDERAL SAVINGS & LOAN ASSN.
Ground Floor Trust Co. of Georgia Building, Atlanta, Georgia

Highland Avenue Trackless Trolley *and* Bus Service Begins Next Monday

Beginning next Monday, September 3, a new trackless trolley line and a new bus line will go in operation—replacing streetcar service on the Highland Avenue line.

The trackless trolleys will have Forrest-Noble or Forrest-Lanier destination signs. They will be connected with the Stewart Avenue trackless trolley line. The new buses will have Highland-Ponce de Leon signs.

They will give better, faster, more convenient service for the patrons served by the present streetcar line. The trackless trolleys will not only provide a shorter route to town, but express service as well during rush hours. Removal of street cars from Highland Avenue will help solve a serious traffic situation.

This first step in the Georgia Power Company's $5,000,000 modernization program is made possible by the lifting of restrictions on the use of tires. Other improvements will follow rapidly, as soon as construction work can be completed and as soon as new vehicles, now on order, are delivered.

Within two years, the program will be completed—giving Atlanta a thoroughly up-to-date transportation system. It will be one of the City's greatest post-war assets.

Georgia Power Company

THE NEW ROUTINGS

Please study this map to learn the new trackless trolley and bus routes, as well as minor changes in other lines. Numbered paragraphs below correspond to numbers on the map.

1. The end of the trackless trolley line will be at Noble Drive, but some trackless trolleys will turn back at Lanier Place in rush hours.

2. The end of the Virginia Avenue bus line will be at McLynn Street, instead of Noble Drive. Riders living beyond that point will be served by trackless trolleys.

3. The Highland-Ponce de Leon bus line will end at a loop formed by North Highland, Ponce de Leon, Seminole and Vaud Street.

4. During rush hours, trackless trolleys will operate express between town and Ashley Avenue. Inside the express zone, in rush hours, outbound trolleys will not discharge passengers; inbound trolleys will not pick up passengers.

5. The end of the Pine-Forrest bus line will be at Egleston hospital, instead of at Forrest and Linwood. Riders living beyond Egleston will be served by the trackless trolley.

6. Temporary routings of the Highland-Ponce de Leon bus line on Jackson Street, instead of Hilliard, is made necessary by paving conditions.

7. Highland-Ponce de Leon buses will turn back in town by way of Houston, Ivy, Edgewood and Pryor.

8. South Pryor - Federal Prison streetcars will turn back in town, instead of operating through to Highland Avenue. The route will be: South Pryor, Decatur, Marietta, Broad and Mitchell. Forrest-Noble trolleys will operate through town on Peachtree and Whitehall to Stewart Avenue.

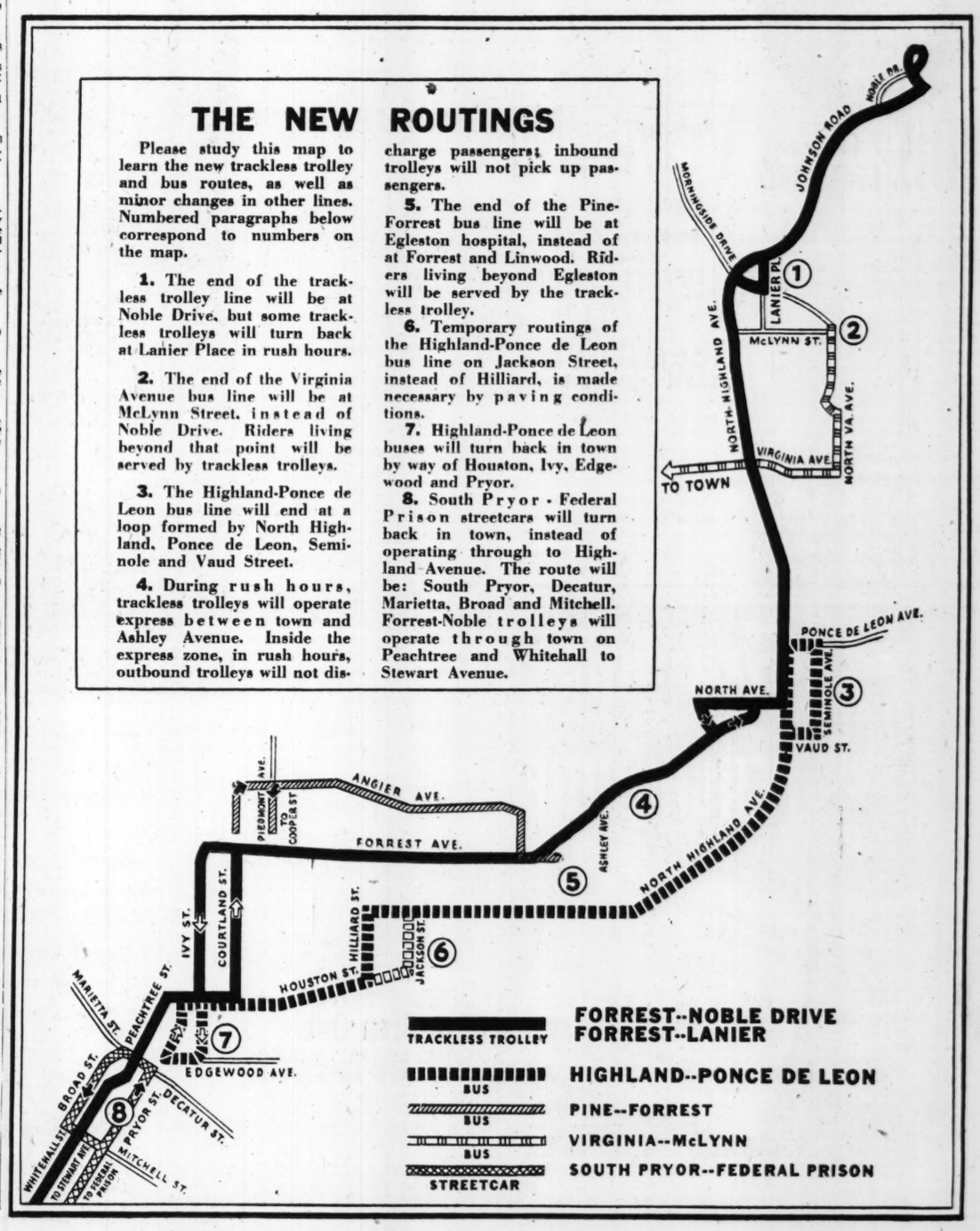

Ansley Lets $250,000 Jobs For Improvement

In line with the $5,000,000 post-war expansion plans of the hotels of Atlanta, the Ansley hotel already has let contracts for renovations costing $250,000.

The Henry Grady, the Piedmont, the Biltmore and the Winecoff have already announced programs which will reach a cost of several millions of dollars.

Carling J. Dinkler, of the Dinkler hotels, said that Burge & Stephens, architects, have already prepared the plans for the Dinkler improvements and that contracts are now in effect. Work will begin as soon as materials are available.

Later on, Dinkler contemplates extensive additions to the Ansley. But he said yesterday that it would be "a little premature" to talk about them now.

Dinkler said that renovations on the cards for the Ansley are:

A new face for the front of the hotel; complete redecoration of the Rainbow Roof; a new lobby; addition of 20 private dining rooms and meeting rooms, and air-conditioning in every room of the hotel.

"We intend that these improvements, costing $250,000, shall begin as soon as possible," Dinkler said. "Later on, we expect to build some additions, but have not yet reached the point of figuring on the cost."

RATION DATES

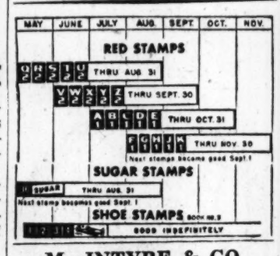

MacINTYRE & CO.
Gen. Agents
609 Whitehead Bldg.,
Atlanta, Ga.

SEMI-ANNUAL STATEMENT for the six months ending June 30, 1945, of the condition of the
COLUMBIA CASUALTY COMPANY
Organized under the laws of New York, made to the Governor of the State of Georgia in pursuance of the laws of said State.
Principal Office—One Park Avenue, New York, New York.

Capital paid in cash	$1,000,000.00
Total Assets of the Corporation (Bonds not in default at amortized values; other Bonds and Stocks at market value June 30, 1945)	$12,114,815.84
Total Liabilities except Capital and Surplus	$7,591,421.15
Total Income actually received during the first six months in cash	$2,521,673.06
Total expenditures during the first six months in cash	$2,260,943.92

A copy of the Act of Incorporation, duly certified is on file in the office of the Insurance Commissioner.
STATE OF NEW YORK—
COUNTY OF NEW YORK—ss:
Personally appeared before the undersigned, Charles E. Woodman, who, being sworn, deposes and says that he is the Comptroller of the Columbia Casualty Company, and that the foregoing statement is correct and true.
COLUMBIA CASUALTY CO.
CHARLES E. WOODMAN,
Comptroller.
Sworn to and subscribed before me, this 6th day of August, 1945.
(Seal) MANUEL BIGAY,
Notary Public.
Commission expires March 30, 1947.

SEMI-ANNUAL STATEMENT for the six months ending June 30, 1945, of the
FIREMAN'S FUND INDEMNITY COMPANY,
of San Francisco,
Organized under the laws of the State of California, made to the Governor of the State of Georgia in pursuance to the laws of said State.
Principal Office—401 California Street, San Francisco, California.

I. CAPITAL STOCK.	
1. Amount of Capital Stock	$1,000,000.00
II. ASSETS.	
Total Assets of Company (actual cash market value)	$22,870,209.16
III LIABILITIES.	
11. Total Liabilities	$22,870,209.16
IV. INCOME DURING THE FIRST SIX MONTHS OF THE YEAR 1945.	
Total Income	$5,609,742.11
V. DISBURSEMENTS DURING THE FIRST SIX MONTHS OF THE YEAR 1945.	
Total Disbursements	$4,714,449.53

A copy of the Act of Incorporation, duly certified, is in the office of the Insurance Commissioner.
STATE OF CALIFORNIA—
CITY AND COUNTY OF SAN FRANCISCO.
Personally appeared before the undersigned, Edward V. Mills, who, being duly sworn, deposes and says that he is the Controller-Treasurer of Fireman's Fund Indemnity Company, and that the foregoing statement is correct and true.
EDWARD V. MILLS,
Controller-Treasurer.
Sworn to and subscribed before me this 20th day of August, 1945.
(Seal) EMMA L. MacHUGH,
Notary Public.
In and for the City and County of San Francisco, State of California.
My commission expires Jan. 15, 1948.

SEMI-ANNUAL STATEMENT for the six months ending June 30th, 1945, of the condition of the
WESTERN NATIONAL INDEMNITY
of San Francisco,
Organized under the laws of the State of California, made to the Governor of the State of Georgia in pursuance to the law of said State.
Principal Office—401 California Street, San Francisco, California.

I. CAPITAL STOCK.	
1. Amount of Capital Stock	$1,000,000.00
II. ASSETS.	
Total Assets of Company (Actual cash market value)	$10,564,479.72
III. LIABILITIES.	
11. Total Liabilities	$10,564,479.72
IV. INCOME DURING THE FIRST SIX MONTHS OF THE YEAR 1945.	
Total Income	$2,575,157.09
V. DISBURSEMENTS DURING THE FIRST SIX MONTHS OF THE YEAR 1945.	
Total Disbursements	$1,695,285.04

A copy of the Act of Incorporation, duly certified, is in the office of the Insurance Commissioner.
STATE OF CALIFORNIA—
CITY AND COUNTY OF SAN FRANCISCO.
Personally appeared before the undersigned, Edward V. Mills, who, being duly sworn, deposes and says that he is the Controller-Treasurer of Western National Indemnity Company, and that the foregoing statement is correct and true.
EDWARD V. MILLS,
Controller-Treasurer.
Sworn to and subscribed before me this 20th day of August, 1945.
(Seal) EMMA L. MacHUGH,
Notary Public.
In and for the City and County of San Francisco, State of California.
My commission expires Jan. 15, 1948.

Truman Branded Traitor in Leaflets In Greece

ATHENS, Greece, Aug. 27.—(AP) Newspaper correspondents said they understood Nicholas Zacharides, leader of the Greek Communist organization KKE, to say today that British troops must clear out of Greece and give Greeks a chance to settle their own domestic affairs, but Communist headquarters immediately issued a statement saying the correspondents misunderstood Zachariades.

In answer to a question as to what might happen if British troops were withdrawn, the correspondents understood Zachariades to say, "Civil war will follow and in this way within two months the situation will be settled."

The reported statements caused a sensation in British military circles as well as at the KKE center, and former Greek Premier George Tsouderos declared Zachariades' remarks were "so stupendous that I cannot believe them."

The Communist leader made his statement shortly after thousands of unsigned leaflets violently attacking President Truman, British Prime Minister Attlee and Foreign Secretary Bevin were circulated in Athens and Piraeus.

"The people have been convinced that behind these traitors is hidden Truman with his terrible weapon, the oppressive atomic bomb," said the leaflets.

"The Laborites betrayed the British people and those who trusted them," said the papers in their attack on Attlee, who was called a "serf and humble servant of plutocracy."

"He condemned democracy and free regimes of liberal Yugoslavia, Bulgaria and Romania."

Dean Acheson Sworn In As 'State's' Chief Aide

WASHINGTON, Aug. 27.—(AP)—Dean G. Acheson was sworn in today as undersecretary of state in a simple ceremony in the office of Secretary of State Byrnes.

James E. McKenna, special assistant to the secretary of state, administered the oath to the tall, mustachioed, 52-year-old lawyer, who succeeds Joseph C. Grew.

Acheson has been assistant secretary of state in charge of congressional relations and international conferences.

SEMI-ANNUAL STATEMENT for the six months ending June 30, 1945, of the condition of the
Metropolitan Life Insurance Company
of New York,
Organized under the laws of the State of New York, made to the Governor of the State of Georgia in pursuance to the laws of said State.
Principal Office—1 Madison Avenue, New York 10, N. Y.

I. CAPITAL STOCK.	
1. Amount of Capital Stock	(Mutual Company)
II. ASSETS.	
Total Assets of Company (Actual cash market value) (i.e., admitted assets)	$7,289,344,193.43
III. LIABILITIES	
11. Total Liabilities	$6,764,187,588.00
IV. INCOME DURING THE FIRST SIX MONTHS OF THE YEAR 1945.	
Total Income	$738,488,476.79
V. DISBURSEMENTS DURING THE FIRST SIX MONTHS OF THE YEAR.	
Total Disbursements	$482,117,260.42

A copy of the Act of Incorporation, duly certified, is in the office of the Insurance Commissioner.
STATE OF GEORGIA—COUNTY OF FULTON.
Personally appeared before the undersigned, John J. McConneghey, who, being duly sworn, deposes and says that he is the Manager of Metropolitan Life Insurance Company and that the foregoing statement is correct and true, to the best of his information, knowledge and belief.
JOHN J. McCONNEGHEY.
Sworn to and subscribed before me this 24th day of August, 1945.
(Seal) C. L. REEVES, Notary Public.
For the convenience of policyholders located in the Greater Atlanta area our District offices are located as follows:

CAPITOL VIEW DISTRICT
J. M. Feagle, Mgr.
1006 Mortgage Guarantee Bldg.
DRUID HILLS DISTRICT
J. J. McConneghey, Mgr.
1020 Rhodes-Haverty Bldg.
PEACHTREE DISTRICT
H. W. Indell, Mgr.
1420 Rhodes-Haverty Bldg.
ATLANTA OFFICE ACCOUNT
202 Candler Bldg.
L. L. Wright, Mgr.
GROUP DIVISION
John Rockwood, Divisional Mgr.
1326 Healey Bldg.

Watch Constitution Want Ads and save a lot of money on household goods, office equipment and building materials.

ON THE AIR
By PAUL JONES

The ghouls will shake the camphor balls out of their shrouds and the cobwebs will be dusted off the creaking door tonight, for "Inner Sanctum" will make its fall debut over CBS and WGST tonight at 8, with a chiller-diller entitled "Dead Man's Deal."

Paul McGrath, veteran of many radio drama programs, will take over in the chuckling, sardonic role of Your Host, replacing Raymond, whose sinister voice beckoned guests to the "inner chambers" of the Sanctum last season.

Gregory Peck, the Gary Cooperish screen actor whose "Keys of the Kingdom" rates high on the 1945 list of movies, will step into the uniform of the United States Navy tonight when he portrays the part of Lt. Cmdr. Harry Joseph, medical officer who performed a number of operations aboard a sub in the North Atlantic.

That will be the theme of the drama, scheduled for "The Doctor Fights," to be heard at 8:30 over WGST. The play will pay tribute to the gallant Navy medics who had to operate under the most trying conditions.

NBC's "An Evening With Romberg" will present the brilliant young soprano, Annamary Dickey, along with regular Sigmund Romberg, and Baritone Robert Merrill at 9:30 tonight over WSB. The scores of "Oklahoma," and Romberg's own "Viennese Nights" will be highlighted by the composer-conductor leading a 45-piece orchestra.

Constitution Want Ads save money on household goods, office equipment and building materials.

A SNAPSHOT ALBUM can't be beat... for keeping pictures safe and neat

• Tuck your precious vacation snaps safely away. Albums for black-and-white and color pictures. Grand gifts.
EASTMAN Kodak STORES INC.
113 P'tree St. MAin 3394
(Opposite Piedmont Hotel)

All American Boy's Baseball Game
EAST vs WEST
Babe Ruth, mgr for East. Ty Cobb, mgr for West
Listen to Harry Wismer's play-by-play broadcast direct from Polo Grounds, New York

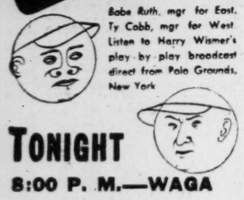

TONIGHT
8:00 P. M.—WAGA

COUNTY FAIR
WAGA—9:30 P. M.

WORLD NEWS
WAGA—10:00 P. M.

WAGA
590 On Your Dial

TRY 'N' FIND ME
NEW FUN-FOR-ALL RADIO SHOW
CBS NETWORK
WGST
2 P. M. EVERY DAY
Monday thru Friday
Hear how you can play the game, Laugh while contestants "TRY 'N' FIND ME"
Sponsored by Wesson Oil and Snowdrift.

EIGHT DAYS LEFT!

No, not Christmas shopping—yet. We mean that you have just eight days left in which to get your free tickets for half-fare rides at Lakewood Park on WGST Day, September 5th.

And keep your radio dial set on 920, WGST, for full details of the big doings.

WGST
Georgia Tech Station
"Tops in CBS and Local Programs"

MISS DOROTHY PYE

Miss Pye's engagement to Ralph Bullard is announced today by her mother, Mrs. Hattie Pye, of Bremen. The marriage of the young couple will take place on Saturday, Sept. 1, and they will reside in Thomaston. Mr. Bullard is the son of Mrs. Cora Bullard.

NEW ARRIVALS

Capt. and Mrs. S. Schlesinger announce the birth of a son, Stephen Miles, at Fort McPherson Station hospital on Aug. 20. Mrs. Schlesinger, the former Miss Alyne Babette Ailringer, of Los Angeles, Cal., is the youngest daughter of Mr. and Mrs. A. W. Ailringer, of that city, former residents of New York City. Capt. Schlesinger is son of Mr. and Mrs. Max David Schlesinger, of Salem, Ore. He is with the Army Air Forces stationed in Atlanta.

Mr. and Mrs. Joseph G. Martin announce the birth of a son, James Francis, on Aug. 22 at Piedmont hospital.

Mr. and Mrs. Leo Kimball Edwards announce the birth of a son, Douglas Nelson, at St. Joseph's Infirmary on Aug. 11. Mrs. Edwards is the former Miss Katherine Essig Nelson. The baby's maternal grandfather is Charles Henry Nelson.

PO and Mrs. Henry William Barron III announce the birth of a son, William Steven, on Aug. 21 at the Georgia Baptist hospital. Mrs. Barron is the former Miss Louise Bryan, daughter of Mr. and Mrs. J. N. Bryan, of Atlanta. The paternal grandparents are Mr. and Mrs. Henry William Barron Jr. PO Baron is stationed at Memphis, Tenn., with the Navy Air Technical Training Center.

Mr. and Mrs. Harrison Griffith Edwards announce the birth of a daughter, Margaret Fountain, on Aug. 24. The baby's maternal grandparents are Dr. and Mrs. Claude Russell Fountain, of Spring Lake, N. J., and the paternal grandmother is Mrs. William Augustus Edwards, of this city.

Mr. and Mrs. Warwick Elgin Elrod Jr., of Chicago, announce the birth of a son, Norman Raines Elrod, on Aug. 5. Mrs. Elrod is the former Miss Nancy Raines, daughter of Mr. and Mrs. Norman Elmore Raines, of Richmond, Va., formerly of Atlanta. The baby's paternal grandparents are Mr. and Mrs. Warwick Elgin Elrod, of Atlanta.

Lt. and Mrs. V. R. Brasher announce the birth of a son, Michael Ray, on Aug. 24, at Georgia Baptist hospital. Mrs. Brasher is the former Miss Jeanne Richardson, daughter of Mr. and Mrs. Alfred R. Richardson, of East Point. The paternal grandparents are Mr. and Mrs. J. W. Brasher, of Clifton, Texas.

Lt. and Mrs. Harold Richard Ayers announce the birth of a son, Richard Wayne, on August 23, at Emory University hospital. Mrs. Ayers is the former Miss Martha Elizabeth Vaughan, daughter of Mrs. J. L. Vaughan. Lt. Ayers is now serving with the U. S. Army in Germany with the medical corps.

LeRoux-Dick Plans Completed

Plans have been completed by Miss Jane LeRoux and Jackson Dick Jr., for their marriage which will be an important social event of the week.

Bishop John Moore Walker will officiate at high noon on Thursday at St. Luke's Episcopal church, and a musical program will be presented on the organ by Mrs. Allan D. Greene.

Ushers will be L. W. Robert Jr., W. E. Mitchell, John E. Smith and Ivan Allen. Mr. LeRoux will give his daughter in marriage.

Miss Lil Youngs will be the maid of honor and only attendant for Miss LeRoux. Mrs. Harry Crosswell will keep the bride's book at the breakfast which will follow the ceremony at the Piedmont Driving Club.

Party at Driving Club To Honor Lt. Courts

Cmdr. and Mrs. Charles C. Kirkpatrick will entertain tomorrow evening at a dinner party at the Piedmont Driving Club honoring Lt. Malon Courts who recently returned from overseas and has joined Mrs. Courts at their home on West Wesley road.

Covers will be laid for Lt. and Mrs. Courts, Mr. and Mrs. William Huger, Mr. and Mrs. Hugh Carter, Mr. and Mrs. Tucker Wayne, Mr. and Mrs. Rogers Malone, Mr. and Mrs. James Dunlap, Mrs. Lillian Stephenson, Richard Courts Jr., and the hosts.

Japan Captives to Start Home As Soon as Allies Land

MANILA, Aug. 27.—(AP)—Evacuation of American and Allied prisoners of war by plane and ship will start "almost simultaneously" with entry of occupation troops into Japan, Gen. MacArthur's headquarters announced today.

Many prisoners in China and Manchuria also will be evacuated through Manila, in addition to those from Japan and Korea, headquarters said.

The Red Cross said 5,000 messages from relatives in the United States—most of them including pictures of wives, mothers and children—were received today by special transport for distribution to the prisoners soon to be released and brought to the Manila area. For most of them the messages will be the first direct word from home in months.

VETS OF BATAAN, WAKE

Recovered prisoners in the China and Manchuria areas first will be processed by the Allied recovered personnel units under Lt. Gen. Albert C. Wedemeyer, commanding United States forces in China.

Many of the prisoners, said the headquarters statement, are veterans of Bataan and Wake Island.

The prisoner evacuation plans call for more than 70 Allied recovered personnel units moving in with the occupation forces. It is expected the first plane loads of evacuees will be on the way to Manila within two or three days after the first landings. In Manila, the evacuees will be sent to replacement depots and hospitals.

NOTIFY FAMILIES

Among the first jobs of the recovered personnel units will be notification of the families of the prisoners. At each camp prisoners will be provided with forms on which they will enter their names and next of kin. The forms will be cleared to Manila by air courier where headquarters will radio notifications to the War Department for transmission to the next of kin.

In addition, the released prisoners will be allowed to send a 10-word personal message to any designated addressee.

Attempts will be made to place the prisoners on planes or ships for their homes within five days of their arrival in Manila. It is estimated 30 per cent of the prisoners will require hospitalization in Manila.

The prisoner recovery units will include Australian, British and Dutch representatives in addition to Americans.

A headquarters spokesman said Australian authorities had requested delay in the release of names of freed Australians until next of kin had been notified, which might be several weeks after they are available to correspondents in Japan.

A statement that interviews with the recovered Australians would be permissible only in the presence of a representative of the Australian director general of public relations brought a sharp protest from correspondents from the dominion. The Australians insisted they be accorded freedom of interviews subject only to normal censorship channels.

German Spy Caught Posing As Argentine

WASHINGTON, Aug. 27—(UP) A long search begun last fall led to the arrest in Trinidad of Hans Rudolph Christin Zuehlsdorff, a German spy posing as a citizen of Argentina, the Federal Bureau of Investigation announced today.

Zuehlsdorff, 25, arrested Aug. 9 by British authorities, was brought to Miami, Fla., Sunday night and is being held for further action by United States authorities, FBI Director J. Edgar Hoover said. At the time of his arrest, he was a passenger on a Spanish boat and was using the alias Juan Vicente Martinez Collens.

The hunt for Zuehlsdorff began after two Nazi agents landed on the Maine coast from a submarine last fall. It was disclosed then that he and two other Nazis, Oscar Max Willms and Max Christian Johannes Schneemann, were being groomed for assignments to gain vital information on Allied military and political intentions.

Zuehlsdorff had spent most of his life in Latin America. He worked for German firms there and was prominent in Nazi activities, which resulted in his expulsion from Colombia.

CAB Examiners Okay 2 Airlines To Fly to Tokyo

WASHINGTON, Aug. 27.—(AP). Civil aeronautics board examiners today recommended that two airlines be permitted to fly to Tokyo, Japan, as an intermediate point on Pacific routes.

The examiners' recommendations were made as part of a report on the Pacific case. Airlines which would be allowed to fly to Tokyo if the examiners' report is accepted are Pan-American Airways, Inc., and Northwest Airlines, Inc.

Recommendations made by Examiners Ross I. Newmann and Lawrence J. Kosters follow:

1. That a certificate be issued to Northwest authorizing service for a period of seven years between the co-terminal points, New York and Chicago; the intermediate points, Edmonton, Canada; Anchorage, Alaska; Paramushiro, Kurile islands; Tokyo; Shanghai, China; Hongkong, and the terminal point, Manila, Philippine Islands.

2. That Pan-American's certificate be amended so as to extend its Central Pacific route (A) from the intermediate point, Midway Island via the intermediate points, Tokyo, Shanghai, Hongkong and Bangkok, Thailand, to the terminal point, Calcutta, India; (B) from the intermediate point, Manila, via the intermediate point, Singapore, to the terminal point, Batavia, Java, and (C) that such amendments be limited to a period of seven years.

3. That Pan-American be authorized to provide nonstop service between Honolulu, Hawaii, and Wake Island.

4. That Pan-American's certificate be amended to provide for service between Noumea, New Caledonia, and Sydney, Australia.

Navy To Slash Personnel to 550,000 in Year

WASHINGTON, Aug. 27.—(AP)—Secretary of Navy Forrestal said today the Navy hopes to reduce to 500,000 men and 50,000 officers within a year.

This will mean the discharge of 2,839,000 men. The Navy's present strength is 3,369,000.

At the same time, Forrestal disclosed at a news conference, the Navy is revising its discharge point system to provide credit for overseas service, a factor omitted when the discharge plan was announced a few days ago.

Forrestal said the plan would be revised within about two months to include the overseas service credit. He emphasized that points needed for discharge will not be increased when the overseas service is established and the point values of other factors will not be decreased.

At present, the Navy discharge system allows credit for age, length of service and dependency. One-half point is given for each year of age, one-half point for each month of duty since Sept. 1, 1939, and 10 points for dependency regardless of the number of dependents.

The critical scores for discharge are 44 for enlisted male personnel, 29 for enlisted WAVES, 49 for male officers and 35 for WAVE officers.

Forrestal said the Navy had hoped originally to provide credit for overseas service but lacked the proper records and decided not to delay the establishment of a discharge plan until those records could be completed. He pointed out that 93 per cent of Navy personnel, exclusive of those in training, have had overseas service and the addition of the overseas credit might not materially alter the order of discharge.

France Gets Credit

WASHINGTON, Aug. 27.—(AP)—France was reported in government financial quarters tonight to have been offered an American credit arrangement worth $650,000,000 toward continuing the flow of rehabilitation goods which were halted when the lend-lease program ceased.

The WORRY CLINIC

By DR. GEORGE W. CRANE

(If you want to insure your child against being a wallflower or prevent him from developing a psychoneurosis, be sure to give him a brother or sister before he enters kindergarten. Notice the socializing effect of other children on Danny today.)

CASE G-262: Danny, aged 9, is next to the youngest of our five youngsters.

He seems to be developing into the jokester of our family, for he greatly relishes making the rest of the family laugh, either by his tricks and funny antics, or the jokes which he hears at school.

The other afternoon he and the others were playing hide-and-seek in the bath tub, for the light wasn't on and the room was fairly dark.

In the next round of the game, David was "it." But while Danny was in the front of the house, Philip, aged 14, decided to trick Danny and thus set the stage for his joke.

CHILDREN EDUCATE CHILDREN

"I'm going to hide in the bathroom," Philip exclaimed, as they ran into the back of the house, while David was counting to 100 in my office.

"No, that's my place. I found it first," Danny exclaimed, so Philip gave in; though with apparent reluctance.

Danny then rushed into the bathroom, and vaulted over the side of the tub.

"Ker-splash" came the next sound, followed by "Hey, you, Philip!"

For Philip had partly filled the tub, in anticipation, knowing that Danny wouldn't turn on the light when he tried to hide there a second time.

It was such a good joke, however, that even Danny had to laugh at himself, as he sloshed out of the bathroom with his shoes filled.

INSURANCE AGAINST GULLIBILITY

Danny will never hide in a tub again without being a little more cautious.

Such play with a family of brothers and sisters will thus reduce a child's later gullibility. He will be educated to many forms of trickery and conventional jokes, so he will be somewhat sophisticated.

Education is not a generalized, brain-truster affair. It is simply the sum total of hundreds or thousands of specific techniques for meeting concrete problems and situations.

If you deprive your son or daughter of brothers and sisters, you thus limit the number of these specific educational experiences which the child will receive in your home.

Youngsters educate each other in many ways. They chatter more or less incessantly and thus more speedily prod the toddler into acquiring language.

They bring home new ideas from school, and soon the younger children are informed about them. They engage in quarrels and fights, all of which help develop the give-and-take that makes better husbands and wives in later life.

TEACH CHILDREN SOCIABILITY

An "only" child may be aloof and shy when he starts to school, thus lack a sense of social unity in the games of his playmates.

He is likely to be more gullible, too, for he has missed the daily inter-stimulation of youngsters who have brothers and sisters.

Besides, he is not so likely to run and romp, for a lonely child misses such athletic stimulation. Parents do not equal other children as regards many of these educational influences, so don't penalize your youngster by depriving him of brothers and sisters.

(Always write to Dr. Crane in care of The Constitution, inclosing a long 3c stamped, addressed envelope and a dime to cover typing or printing costs, when you send for one of his psychological charts.)

New Fashions Will Require Small Waistline

By IDA JEAN KAIN.

With fashions featuring the waist, and fat encircling this middle measurement, you scarcely know which way to turn! Well, the turn should be smack at the waist, dead center. Like this. . . .

Position: Sit on the floor, cross legged, bend elbows at shoulder level, hands in front of chest.

Movement: Swing right arm forward at shoulder level, then to the side and back as far as you can. Let the twist be at the waistline. Head and trunk twist in same direction, and the inactive arm should be kept well back to straighten the shoulders. Repeat six times. It's important to pull up slim with the lower abdominal muscles and to lift the chest as you exercise.

Then add a bend. . . .

Position: Sitting on the floor, legs straight out, knees straight, place hands back of head, fingertips touching.

Movement: The exercise is to twist agilely at the waist, bend forward and touch left elbow to left knee. Then back to position, pull slim through the middle, twist at waist and bending forward, touch right elbow to right knee. Later, when the muscles that bend the waist limber up, increase the twist to touch elbow to opposite knee. Keep knees on floor, and abdominal muscles pulled up snugly. No fair slumping!

Increase the bend. . . .

Position: Sit on the floor, legs stretched apart, arms outstretched overhead.

Movement: Holding arms close against the ears, pulled slim through the middle, bend sidewards and touch fingers of both hands to outstretched toes. Back to position, pull up again and bending to the opposite side, touch fingers to toes. That is a thoroughgoing stretch.

These exercises are result-getters for the reason that hips are anchored, the movement has to center at the midriff and the fat gives.

These three exercises are sufficient to bring a wandering waist to terms. "Terms" mean a waistline eight inches less than the bust measurement and weight normal for structure. The short girl has to work a little harder, for not only does more fat tend to gather round the waist, but it shows up quicker.

Other exercises are contained in the leaflet "Waistlines & Beltlines." All requests for leaflets must be accompanied by a self-addressed stamped envelope, with 3 cents in coin or stamps to cover cost of handling.

TODAY'S PATTERN

By LILLIAN MAE.

A lingerie lovely that will not ride up—it fits so well! Pattern 4744 includes matching panties and an embroidery transfer pattern.

Pattern 4744 in sizes 12, 14, 16, 18, 20; 30, 32, 34, 36, 38, 40, 42, 44. Size 16 slip, 2⅛ yds. 39-inch fabric; panties, 1⅛ yds.

Send twenty cents in coins for this pattern to The Atlanta Constitution, Pattern Department, P. O. Box 133, Station 0, New York 11, N. Y. Print name, address, zone, size, style number.

LOOKING AHEAD

By LOUIS WOLFE

Glimpses of HOLLYWOOD

By SHEILAH GRAHAM

Shirley Kept Busy With Trousseau

HOLLYWOOD.—Lana Turner's "breakdown" has been exaggerated greatly. The gal is simply in need of a rest. . . . Shirley Temple is busy as a little beaver, rushing her trousseau for the wedding with Sgt. John Agar. The first thing Shirley will do after the marriage is fire the bodyguard who has followed her footsteps for the past 10 years. It's one of the reasons she is getting married so soon. . . . John Garfield has agreed to sign with Warners to make one picture a year for the next seven years—if they agree that he can make pictures in England and Russia and be completely free to choose plays on Broadway. . . . Bette Davis did not go to New York after all. She is resting at Laguna Beach before retakes on her "A Stolen Life."

Poor Jacqueline White! She really thought she had "arrived" at her big chance when Metro gave her the wife role opposite Gregory Peck in "The Yearling." She worked with him in Florida for several weeks and now has been fired from the picture. Her scenes will be reshot with Jane Wyman. Reason for the change—Miss White is said to be too inexperienced to handle the big part. . . . Lauren Bacall says she will have nothing to do with "Stallion Road," the Errol Flynn starrer. In the first place, she loathes the title and in the second, she—and the public—wants another picture with Humphrey Bogart.

Lt. Wayne Morris expects to be out of uniform in three weeks and working again in pictures. Wayne was a naval flier for four and a half years and covered himself with glory. . . . Hedy Lamarr has Husband John Loder on the job, trying to find that loose print of "Ecstasy" that keeps turning up in the United States. Her first husband, Fritz Mandl, thought he had cornered all the prints of the movie shortly after he married the beauteous Hedy.

Chaplin plans to return to the short three-reelers that made him famous some 25 years ago. These will be talkies. First, Chaplin has to clear "Bluebeard," for which he grew that "foolish" mustache. . . . Paulette Goddard wants $150,000 to play opposite Bob Hope in "Monsieur Beaucaire." . . . When Twentieth Century-Fox does the remake of "Ramona," I hope it puts some action into the film. I thought the Loretta Young-Don Ameche version some years ago was slow to the point of boredom. . . . Joan Loring, who was in "The Corn Is Green," gets a starring part with Sydney Greenstreet and Peter Lorre in "The Verdict." The three would look good in one of those haunted house cartoons. . . . Mild Kay Kyser, who loves everybody but no one more than Wife Georgia Carroll, gets the lead with Leon Errol in "How To Be a Wolf." . . . Dick Powell is talking turkey with Metro to borrow Wife June Allyson for the co-lead in his first independent picture, "Between Good and Evil."

Joe Cotten has refused to play the lead in "The Searching Wind" with Shirley Temple. . . . Nancy Guild, new photogenic starlet, gets a movie break with John Hodiak in "Lonely Journey." . . . Virginia Field, who is married and a mama, returns to Hollywood after three years on Broadway to play the funny lady in "Take This Woman," with Ray Milland. And about the same time, Richard Greene, once engaged to Virginia, returns here from London with his wife. . . . Metro is doing the remake of "Three Wise Fools," with Frank Morgan, Virginia O'Brien and Lionel Barrymore in the title roles.

YOUR HOROSCOPE

By ALICE DENTON JENNINGS

March 21-April 19 (ARIES)—Not an especially auspicious day for dealings with those in high positions. From 3:58 p. m. and throughout the remainder of the day use care in contacts with others and be careful to understand what you are signing your name to.

April 20-May 20 (TAURUS)—The entire day suggests that you control yourself and act with discretion and caution, particularly where money matters are concerned for the tendency is towards extravagance and miscalculation.

May 21-June 20 (GEMINI)—Before 10:05 a. m. may be a slow period and you may find it difficult to keep affairs going. The remainder of the day seems filled with favorable influences.

June 21-July 22 (CANCER)—Before 2:26 be careful to keep your thoughts to yourself, for today will be a time when arguments flare up easily, and those to whom you are bound by the closest ties of friendship will be the recipient of your harsh feelings.

July 23-Aug. 22 (Leo)—Before 8:35 p. m. you can meet or feel a sympathy which will aid you to obtain a better response to your efforts. Between 8:35 a. m. and 2:40 p. m. use special care in travel, communications, and dealings with close friends and relatives.

Aug. 23-Sept. 22 (VIRGO)—The day as a whole is one to attend to private interests. Don't make expansions along ordinary lines, or whatever your usual business activities may be.

Sept. 23-Oct. 22 (VIRGO)—Keeness and alertness will be noticed in your dealings and a general attitude of harmony will surround your business transactions today. After 12:40 noon be careful of sharp speech and undue aggression.

Oct. 23-Nov. 21 (SCORPIO)—New beginnings today are likely to demand much hard work and small remuneration. You may find it difficult to remain cheerful, but by attending to work already started and by giving your attention to something that you have put off and had a dread of undertaking, much good can be accomplished.

Nov. 22-Dec. 21 (SAGITTARIUS)—The entire day should be one when you should find support and attain favors. Plan to go after the things you desire in finances professional and literary pursuits.

Dec. 22-Jan. 19 (CAPRICORN)—Previous to 11:13 a. m. you are apt to meet stubborn resistance in your efforts, making this an inauspicious time for new beginnings.

Jan. 20-Feb. 18 (AQUARIUS)—There may be a tendency to push matters, or feel a high tension in your feelings before 10:10 a. m., so use care that you do not act rashly.

Feb. 19-March 20 (PISCES)—Earnest work today will meet with satisfactory achievement. There are likely to be many accidents today, or a great deal of daring riding. Between 8:12 p. m. and 11:26 p. m. guard against being too sure of yourself.

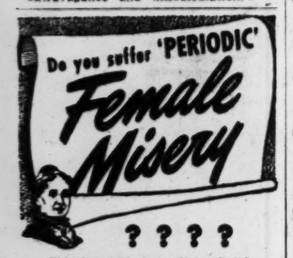

This Great Medicine Helps Build Up Resistance Against Such Distress!

Lydia E. Pinkham's Vegetable Compound is *famous* not only to relieve monthly cramps, headache, backache, but also accompanying nervous tension, cranky, restless, tired, "dragged out" feelings when due to functional monthly disturbances.

Pinkham's Compound is what Doctors call a *uterine sedative* because it has a soothing effect on one of woman's most important organs.

Taken regularly—this great medicine helps build up resistance against such distress. *A very sensible thing to do!* It's also a grand stomachic tonic. Follow label directions. Buy today!

Lydia E. Pinkham's VEGETABLE COMPOUND

Miss Mullinix Is Married To Staff Sgt. Howell Jones

Mr. and Mrs. W. M. Mullinix, of Woodstock, announce the marriage of their daughter, Miss Frances Elizabeth Mullinix, of Atlanta and Woodstock, to T.-Sgt. Howell Madison Jones, U. S. Army, who recently returned after a year's duty in the European theater of operations. The ceremony took place at the parsonaege of the Stewart Avenue Methodist church, with the Rev. Harry Smith officiating.

The lovely young bride chose for her wedding an aquamarine suit and a matching flower hat. Her accessories were of black patent, and her flowers were orchids and tuberoses.

Mrs. George W. Simpson Jr. was matron of honor. She was attired in a gray suit, worn with black accessories and a cluster of red roses. Pvt. Norman W. Smith was best man. A group of friends and relatives of the young couple witnessed the ceremony.

The bride is a graduate of Canton High school, and at the time of her marriage was connected with Standard Brands, Inc.

Sgt. Jones is the younger son of Mrs. Sarah L. Jones and the late Paul Jones, and is the brother of Paul Jones Jr. and Misses Katherine and Anne Jones. He is the grandson of the late Rev. Samuel P. Jones, one of the best known ministers of southern Methodism, and the late Mrs. Jones, and of Mrs. Emily Catherine Booker and the late E. A. Booker.

MRS. HOWELL JONES

The bridegroom was associated with The Constitution until he entered the Army. He saw service in England, France and Germany, having returned to the States one month ago. He and his bride reside at Ft. Benning, where Sgt.

PERSONALS

Mr. and Mrs. Robert Strickland, Miss Jessie Strickland and Bobby Strickland have returned from Highlands, N. C.

Mrs. John O. Chiles will return the latter part of the week from Watch Hill, R. I., where she has been the guest of her mother, Mrs. James D. Layng. Mr. Chiles returned recently from a visit with Mrs. Chiles in Rhode Island.

Misses Mary Pringle and Betty Tucker leave tomorrow for St. Simon Island, where they will visit Miss Laura Belle Jarvis. Misses Nancy Woodward and Eleanor Will are now at St. Simon visiting Miss Jarvis.

Miss Henrietta Speas has returned from Mayland, Tenn., where she attended Camp Nakanawa.

Hoke Smith May is visiting his cousin, Miss Olive Pratt, in New York.

Lt. Malon Courts, who has been on duty with the Navy in the Pacific, is visiting Mrs. Courts and their children on Wesley road, en route to Washington, D. C.

Mrs. Rutherford Ellis and daughter, Miss Margaret Ellis, returned yesterday from Luther Gulick's Camp in South Casco, Me. Mr. Ellis accompanied his wife and daughter.

Westervelt Terhune has arrived from Highlands, N. C., and is spending several days with Mr. and Mrs. Charles Dannals at their home on Brookhaven drive.

Mr. and Mrs. R. D. Smith and Mrs. W. W. Banks returned to their home in Tifton yesterday after a brief visit to Atlanta.

Lt. and Mrs. Robert M. Crumley arrive on Saturday from Charleston, S. C., to establish future residence in the city. Mrs. Crumley is the former Miss Josephine McDougall.

Mrs. James W. Cox, of New York City, is spending three weeks with her mother, Mrs. V. G. Chiles, and her brother and sister, Mr. and Mrs. John Appleby.

Mrs. John Appleby, Miss Janet Appleby and Miss Irene Adair have returned from Glen Cove, L. I., where they visited John S. Appleby Sr.

Miss Margaret Ann Speas and Miss Jacqueline Pope, who have been attending summer sessions at the University of North Carolina at Chapel Hill, will return home on Thursday. Miss Speas returns on Sunday to Chapel Hill to resume her studies at the university and Miss Pope leaves at an early date for Vanderbilt University.

Miss Rosemary Hogan is spending several weeks with friends at Highlands, N. C.

Mr. and Mrs. Lawrence Willet are guests of Mr. and Mrs. George Woodruff, at Highlands, N. C.

Dr. and Mrs. Gaston Gay are spending several weeks in New York.

Mr. and Mrs. Bolling Sasnett are visiting their son, Bolling Sasnett Jr., who is stationed at Keesler Field, Biloxi, Miss.

Mrs. Joseph N. Harper; Mrs. Harper Oswald. and daughters, Misses Lucy and Sue Oswald, have returned from Clemson, S. C.

Mrs. A. D. Hutchins returns today to her home in Tallahassee, Fla., after an illness at Piedmont hospital.

Misses Sally and Virginia Rich have returned from a two-month stay at Tripp Lake Camp, Poland, Maine.

Mrs. F. E. Garnett has returned after spending the summer in the Carolinas and Virginia.

Mrs. Ruth H. Roohan and her daughter, Miss Peggy Roohan, spent the weekend in Cashiers, North Carolina.

Miss Fred Purcell have returned to her home in Birmingham, Ala., after a visit with Dr. and Mrs. Charles W. Roberts at the Ponce de Leon apartments.

Mr. and Mrs. Alex Dittler and Misses Elice and Patsy Dittler are spending a few days at the Waldorf-Astoria in New York.

Miss Othella Smith is in Savannah, where she will spend some time with Mr. and Mrs. J. M. Booen before returning to Bessie Tift College as a member of the junior class.

Mr. and Mrs. T. J. Deadwyler and Mr. and Mrs. H. C. Fligg are guests at the Sheraton-Plaza hotel, Daytona Beach.

Mrs. Hill O. Davis, formerly of Atlanta, now residing in Baltimore, Md., is critically ill at a Baltimore hospital. Her son, Langston H. Davis, USNR., who is now in San Diego, Cal., is expected to arrive in Baltimore at an early date.

Mrs. L. D. Ellis, of Chattanooga, Tenn., is visiting her sister, Mrs. A. M. Phillips, in College Park.

Dr. and Mrs. Franklin Cox have as their guest at their home on Peachtree avenue, Mrs. J. P. Cox, of Bradenton, Fla.

Mrs. Marvin Mitchell and her sons, Marvin Jr., and Charles, have returned from New Orleans, La., where they spent several weeks with the former's parents, Mr. and Mrs. Charles A. Stair.

Miss Hazel Simpson, of Toccoa, is visiting Miss Frances Martin, at her home on East Rock Springs road. Misses Simpson and Martin were roommates at the University of Georgia last year.

Mrs. H. J. Johnston has returned to her home in Alma after a week's visit to her daughter, Miss Mary Beth Johnston.

Mrs. Marion D. Greene, who has spent the past five months with her parents, Mr. and Mrs. Benion N. Jordan, at their home on Clifton road, will leave today for Chicago to meet her husband, Lt. Greene, who has just returned to the states after having spent the past 18 months in Italy.

If you need to
BUILD UP RED BLOOD!
Due To Monthly Losses
If you lose so much during monthly periods that you feel so weak, "dragged out" this may be due to low blood-iron—so try Lydia E. Pinkham's TABLETS—one of the greatest blood-iron tonics you can buy. Pinkham's Tablets are also famous to help relieve symptoms of monthly functional disturbances. Follow label directions.
Lydia E. Pinkham's TABLETS

Sweet Sixteen but Once!

No longer a child — and not yet a woman. She faces the future with courage — alive with the eager, glowing beauty of youth.

Tooley-Myron creative photography will capture the sweetness of her vibrant beauty. Remember — she's sweet sixteen but once!

This, little lady — is your invitation to visit our studio and have . . .

Three Large Tapestry Finish Photographs Size 8x10 beautifully mounted

$6.95

This offer expires Sept. 11

No appointment necessary

Tooley Myron Studios

The Symbol of Master Photography

SALLY FORTH Says:

Raising of Carrier Pigeons Is Hobby of Ben Smith Jr.

Several years ago, while Jane and Ben Smith were residing in Jackson, Tenn., their 10-year-old son, Ben Jr., became very enthusiastic over carrier pigeons, so his father bought several pairs and young Ben had the time of his life caring for them. But since the Smiths returned to Atlanta, Ben's interest in pigeons has increased to such an extent that he is now raising them. All of the birds are registered and pedigreed. Some are blue-checked, others are blue-barred, still others are a beautiful brown and others have pure white necks and tails.

Ben will be in the fifth grade when E. Rivers school opens next week. Each morning before leaving home he must first see that his pets have been fed, watered and properly attended. Sometimes he takes a pigeon to school with him, and upon his arrival there turns it loose, perhaps with a message for his mother tied to its foot. Ben Sr. frequently takes pigeons to his office and straightaway sends them back home.

Raising carrier pigeons is a fascinating hobby and Ben Jr. goes about it in a very serious fashion. He subscribes to Pigeon News and reads it religiously in order to keep posted on the latest pigeon data. He and his Cub Scout friends get untold fun from sending messages by the pigeons which, according to Ben, must be starved for one day in order that they will return promptly to their cote, mate or squab.

ZANIER DOWNS RETURNS HOME

Zanier Downs returned to her home in Thomaston during the weekend without her customary enthusiasm. You see, it meant the termination of a delightful visit to her uncle and aunt, Bob and Elma Adamson, on Arden road. And it also meant a grand summer vacation was nearing an end, for next week will find her resuming her classes at Robert E. Lee Institute.

Zanier is the 15-year-old daughter of Mr. and Mrs. J. B. Downs, of Thomaston, and she is as popular as she is pretty, her visit here having been marked by numerous parties. Her aunt, Mrs. Adamson, entertained at luncheon and a swimming party at the Capital City Country Club in her honor, and Sue Adamson gave a soft drink party at her home on Stovall boulevard. Zanier was also central figure at the luncheon given by Consuelo Abreu at the Mirador Room, and also at Winnifred Shackleford's luncheon at the same place.

FATES ARE KIND

Vee Swanson's classmate at Stephens College, Janette Griggs, invited her to be an attendant at her marriage which was to take place when Janette's fiance arrived from England, where he had been with the Eighth Air Force. Vee was filled with excitement over the approaching wedding but weeks went by and no word came from Janette as to the date.

About ten days ago Vee was invited by a group of friends to motor to New York for a visit of two weeks. She accepted on the spot. Just before leaving she received a message from Janette that the groom-elect had arrived and the wedding would take place on Aug. 22.

All of Vee's plans coincided and she is having a wonderful time.

PASSING PARADE

Glimpsed here and there . . . Margaret Mitchell (Mrs. John) Marsh wearing a red and white candy-striped cotton frock with white pique, trimmed with a perky bow. . . . Isabel (Mrs. William) Fulghum attractive in robin's-egg blue and a smart white straw hat. . . . Agnes (Mrs. Walter) Sams stunning in a black crepe bolero with white blouse embroidered in black, and a large black picture hat. . . . Rosemary Hogan lunching at the Driving Club in a colorful print and a chic emerald-green hat trimmed in red cherries. . . . Florence Boykin (Mrs. Gerald) Griffin, lovely as always, in a black and white print and black calot. . . . Sophie (Mrs. Preston) Upshaw chatting with friends about her vegetable garden and all of the produce she and her husband have gathered from it this summer. . . . Laura Ann Phinizy (Mrs. Robert) Segrest wearing a heavenly shade of blue, printed in magenta figures, and a broad-brimmed cyclamen hat. . . . Gertrude (Mrs. William O.) Martin in a becoming turquoise crepe ensemble. . . . Clara Jones looking pretty in a blue and white nurse's aide uniform. . . . Bessie (Mrs. Malcolm) Therrel in town shopping in a chartreuse dress and shoes, and wearing a small cluster of green and yellow flowers in her blond hair. . . . Elsa McCall (Mrs. Forrest) Adair wearing a tomato-colored sports dress as she watched swimmers in the Driving Club pool. . . . A. E. and Kay Patton and Sharpe and Jo Wall forming a congenial foursome dining at the Driving Club.

Pain, Swelling, Soreness Relieved by Moist Heat of ANTIPHLOGISTINE

SIMPLE SPRAIN, BRUISE SORE MUSCLES • • • BOILS • • • SIMPLE CHEST COLD SORE THROAT BRONCHIAL IRRITATION

The *moist heat* of an ANTIPHLOGISTINE poultice relieves pain . . . reduces swelling, limbers up stiff aching muscles due to simple sprain, bruise or similar condition.

Apply that ANTIPHLOGISTINE poultice just hot enough to be comfortable—then feel the *moist heat* go right to work on those sore, aching parts. Does good, feels good.

The *moist heat* of an ANTIPHLOGISTINE poultice relieves pain, soreness and helps soften boils. It also relieves cough, tightness of chest, muscle soreness due to chest cold, bronchial irritation, simple sore throat. Get ANTIPHLOGISTINE at any drug store now.

Baptist Church Is Setting For Harrison-North Rites

The Second-Ponce de Leon Baptist church formed the setting yesterday afternoon for the marriage of Miss Florence Carter Harrison, beautiful daughter of Mr. and Mrs. Carter Clanton Harrison, to Hugh D. North Jr., son of Mr. and Mrs. Hugh D. North.

Dr. Lester Rumble officiated at 5:30 o'clock and a musical program was presented by Mrs. Charles Chalmers. The altar was banked with arrangements of palms and ferns before which were placed urns and floor baskets filled with gladioli and calla lilies. Seven-branched cathedral candelabra held white tapers which cast a soft glow over the wedding scene.

Usher-groomsmen were Willie Davis, Maj. E. F. Stovall, of Orlando, Fla., Pfc. Hane Steadman, of Augusta, and S.-Sgt. Neil Snedeker.

Miss Helen Pride Craig, of Mobile, Ala., and Columbia, S. C., was maid of honor. She was gowned in a quaint model of steel blue faille, made with a tight bodice and a long torso. She wore mittens of matching material and a bandeau of mixed flowers in her hair. She carried an old-fashioned nosegay of garden flowers.

The other attendants, who were gowned in similar models and carried similar bouquets, were Mrs. W. D. Weeks, of Savannah, who was the matron of honor, Mrs. Rembert DuBose, of Aberdeen, Md.; Mrs. R. O. Smith Jr., and Miss Anne Burney who were bridemaids.

The bride, who is a beautiful brunet with blue eyes, entered with her father who gave her in marriage and was met at the altar by the groom and his father who was best man. She was handsomely gowned in duchess satin fashioned with a yoke of Chantilly lace. The train was several yards in length, and her illusion veil was caught to a Juliet cap trimmed with a coronet of orange blossoms. Her flowers were a nosegay of gardenias showered with swainsona.

After the ceremony, Mr. and Mrs. Harrison entertained at a reception at their home on Peachtree Hills avenue. Mrs. Harrison received her guests wearing a gown of gray crepe trimmed in cut steel and crystal. Her blue velvet hat was trimmed with blue ostrich tips and rosebuds. Her flowers were orchids. Mrs. North, the groom's mother, wore an aqua gown, combining a lace bodice and a tulle skirt. Her hat was of white and purple flowers, and her flowers were purple orchids.

Miss Mary Jane Schumacher kept the bride's book, and assisting in entertaining were Mesdames J. Roy Gentry, William C. Key, J. R. Raley Jr., L. P. Latham, George Poer, Thomas Morgan, Miss Annette Neville, of Walhalla, S. C.; Misses Cortez Cooledge, Lucy Bryant, Frances Blythe, Barbara Keeler, Jeanne Carlson, Betty Burress, Marion Knight and Anne Hoyt.

White gladioli and calla lilies were used as the decorations throughout the home, and the bride's table was covered with a lace cloth and was centered with a three-tiered cake.

Mr. North and his bride left for a wedding trip to the mountains, and upon their return will reside here. The bride traveled in a gray gabardine suit worn with brown accessories and a fur scarf. Completing her ensemble was a cluster of white orchids.

Miss Verner Wed To Sgt. MacLean

WASHINGTON, D. C. — The marriage of Miss Daisy Verner, daughter of Mr. and Mrs. H. L. Verner, of Watkinsville, Ga., to Sgt. John D. MacLean, son of Mrs. Charles D. McLean and the late Mr. MacLean, of Brookline, Mass., was solemnized recently in the Lincoln chapel of the New York Presbyterian church, Rev. George W. Burroughs Jr., officiating.

The bride wore the gown of her cousin, Mrs. Howard Verner, of Duluth, Ga. The white satin gown featured a full skirt with a long train. She wore a fingertip veil of bridal illusion gathered to a crown of marquisette, trimmed in orange blossoms. The bride carried a white prayer book topped with gardenias and streamers.

Mrs. W. B. Crawford Jr., was the bride's matron of honor and Miss Joan Camp was maid of honor. Their dresses were blue net and they carried old-fashioned nosegays. S. Sgt. W. B. Crawford Jr., of Atlanta, now on detached service at The Pentagon, served as best man. Miss Louise Wood was the organist.

Mrs. MacLean has been employed at the Foreign Economic Administration for the past four years. Before coming to Washington, she attended the Georgia State College for Women at Milledgeville.

Sgt. MacLean was formerly connected with Fay, Spofford and Thorndike, engineers, of Boston, Mass., before his entrance into the Army. He has been stationed at Fort Myer for the past year on detached service at The Pentagon.

Following the ceremony, there was a reception for the wedding party at the apartment of Miss Joan Camp at 1918 M street. The couple will reside at 3400 19th street, N. W., Washington.

Mr. and Mrs. Huger Give Informal Dinner

Mr. and Mrs. William Huger entertained at an informal dinner last evening at their home on Valley road.

Covers were laid for Lt. and Mrs. Malon Courts, Mr. and Mrs. Hugh Carter, Mrs. Richard Courts Sr., Richard Courts Jr., Mr. and Mrs. William Broadwell and the hosts.

Johnston-Marrone

Mr. and Mrs. J. Floyd Johnston, of Atlanta, announce the recent marriage of their daughter, Miss Charlotte Faye Johnston, of Atlanta, to Pvt. George A. Marrone, son of Mr. and Mrs. Paul Marrone, of Quincey, Mass.

The couple will reside with her parents until her husband's discharge from the service.

La Rocca Service Club

The Service Club of Mary E. La Rocca Grove, Supreme Forest Woodmen Circle, will meet Wednesday at East Point swimming pool for a picnic and business session.

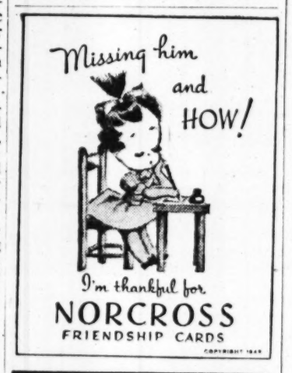

Miss Long Is Wed To S. Sgt. Hasty

Miss Margaret Jane Long, daughter of Mrs. James Monroe Long, of Watauga, Tenn., and the late Dr. Long, was married last evening to S. Sgt. Graham S. Hasty, son of Mr. and Mrs. D. T. Hasty, of Mebane, N. C.

The ceremony took place at 8 o'clock at the Virginia Avenue Baptist church, with Dr. J. Omer Jones officiating. A musical program was presented by Mrs. C. S. Connell, pianist, and Mrs. George Lathan, soloist.

Ushers were F. A. Oglesby, B. L. Milling, J. C. Williams and M. D. Berry. W. B. Saunders served as groomsman.

The attendants were all gowned alike in becoming models of azure blue, fashioned with satin bodices and full net skirts over taffeta. They carried bouquets of deep rose asters tied with matching satin ribbons. Miss Alyce King was maid of honor and Miss Betty Cook was the bridesmaid. Miss Deanna Cowart was the junior bridesmaid.

The bride was becomingly gowned in white marquisette fashioned with a fitted bodice trimmed with narrow pleated ruffles. Her fingertip illusion veil was caught to a fitted cap of Venetian lace. She carried a cascade bouquet of gardenias and stephanotis. The bride was given in marriage by her uncle, H. H. Cook, and Dan Cowart was best man.

After the ceremony, the bride's mother, Mrs. James Monroe Long, was hostess at a reception at her home on Park Drive. Among out-of-town guests were Mrs. D. T. Hasty, Mebane, N. C.; Mr. and Mrs. H. H. Cook, of Chattanooga, Tenn.; Miss Betty Cook, Chattanooga, Tenn.; Miss Alyce King, Covington; Mr. and Mrs. Hugh King, Covington; Miss Hughie King, Covington; Mrs. Sam Atkins, Morristown, Tenn.; Lt. Mable G. Moragne, of Cherry Point, N. C.; Ens. Gene Farrill, Parris Island, S. C.; Mr. and Mrs. Carl Farrill, Lithonia, Ga.; Mr. and Mrs. Cecil Garrett, Columbus; Mrs. John Garrett, Columbus, and Mr. and Mrs. L. H. Certain, Portsmouth, Va.

John King Reunion

The annual John King reunion will be held on Sunday at Hog Mountain Baptist church, Lawrenceville. All relatives and friends are invited.

Miss Simmons Feted During Visit

Miss Susanne Simmons, of West Point, who is the guest of Miss Peggy Gay at her home on Pine Valley road, is being entertained at numerous parties during her visit.

This evening, Miss Betty Tucker will entertain at a dessert-bridge at her home on Ivy road at 7:30 o'clock for this popular visitor. Last Saturday, Miss Ann Davis gave a luncheon at Aunt Fanny's Cabin at Smyrna and Miss Gay was hostess at a luncheon Friday at the Paradise Room of the Henry Grady hotel for Miss Simmons.

Mr. and Mrs. Harry Armstrong have returned from Miami, Fla., where they spent two months.

EGLESTON GARDEN BOARD TO MEET

The board of directors of the Egleston Hospital Demonstration Garden meets tomorrow at 10:30 o'clock at the home of Mrs. Laurie Davis Webster, 1371 Peachtree street. This will be an important meeting and will feature a discussion of plans for the garden for the coming year.

53 YEARS OF SERVICE
JNO. L. MOORE & SONS, INC. EST. 1892
70 FORSYTH ST. N.W.

LET
STODDARD
DRY CLEANING & LAUNDRY SERVICE
KEEP YOU LOOKING SMART
Phone VE. 6601
713 West Peachtree (Main Plant)
2933 Peachtree Road — 12 Houston St.
1168 Euclid Ave. — 620 Lee St.
KEEP BUYING & SAVING WAR BONDS

Rich's

Dress for a lady

Two piece, with a graceful blouse top . . . part net and beading, part deep sleeves. Skirt of rayon crepe. Black and brown. 16-42. $25

Townley's velvet-scarf overcoat for women

$69

Forstmann woolen, beautifully cut and tailored into one of the nicest overcoats we've ever seen for women. Velvet collar and scarf-effect, geometric detailing. Black, surf green, cherry. 37½ to 43½.

Rich's

The Style Center of the South

"FASHION FIFTH" FLOOR

ALL IN THE GAME
JACK TROY

Night and Day NEW ORLEANS, La., Aug. 27.—Every time Lew Carpenter wins a game he sets a new Southern League pitching record. Carpenter's latest effort, a six-hitter against Mobile, rewarded with him with victory No. 21 against two defeats.

The best record of a 21-game winner previously belonged to Allemang, of Little Rock. He set it in the very first year of the Southern League's existence—1901. Allemang won 21 games and lost four in a full season.

Carpenter has won 21 and lost 2 in a part-time record-breaking season and still has a few more opportunities.

The next best 21-game record was established by another Atlanta pitcher, left-handed Tom Sunkel. But Sunkel lost five games in the 1938 season.

We'll grant that good fortune has been Carpenter's in that he was not charged with defeat more than twice. But he deserves the record.

The laddie known as Lew has built bombers and bombed Southern League batters.

His theme song has been "Night and Day." He built bombers by day and bombed batters by night. The big Woodstock knuckle ball ace has thrived on a small amount of sleep.

He was catching up when the train pulled out of Mobile for New Orleans. Carpenter wasn't aboard. He overslept and came to the Crescent City by plane.

Other Great Feats There have been some remarkable pitching feats of the past in the Southern League. Four pitchers have finished the season with averages of .900 or better, but none of the four has come close to Carpenter's winning record. If all goes well, Carpenter will set an all-time record for percentage.

In 1927, Eddie Wells, a Birmingham lefthander, won 13 and lost 1 for a percentage of .922. Roy Walker, of New Orleans, with 12 and 1 in 1923 had a percentage of .923. Rube Robinson, the old Little Rock ace, won 11-1 for a rating of .917. Dick Robertson, of New Orleans, completes the list with 10 and 1 in 1918.

For number of games won and lost, Carpenter's smashing season will be Hall of Fame stuff. Should he lose a game between now and the close of the campaign, he still will have established a great pitching record.

Carpenter really has looked bad in only two games. He started with only two days' rest in the New Orleans series in Atlanta and was hammered rather briskly. That was the game in which a seven-run rally clipped the Pelicans' wings and possibly won a pennant for Atlanta.

Chattanooga walloped Carpenter in one of his two defeats. He lost a close game to Memphis. Scouts marvel at Carpenter's consistency. He has never been so consistent before.

One season, pitching for Memphis, he won 10 straight and then lost a like number in a row.

The reason why he's having such a great year is because, after all his pitching years, he has achieved amazing control and has somehow developed a burning fast ball.

Handy Man Carpenter was praising his old Bell Bomber co-worker, LeGrant Scott, a most valuable utility man for our side.

"If I had Scott's curve ball nothing could stop me," Carpenter declared.

Scott, originally an outfielder, has great promise as a moundsman. He has, as Carpenter points out, a curve ball as wide as a barn door.

Scott is still very useful as an outfielder. The former Alabama athlete is a good judge of a fly ball and can hit. He's just what the Crackers need at this stage of the game. He is available for relief pitching, pinch hitting or regular outfield duty.

Crackers Hailed Buzz Walker, the former Chattanooga baseball writer, now sports editor of the Mobile Press, hailed the Crackers as real champions following Sunday's twin triumphs of the Crackers over the Bears.

He praised their hustle and speed and spirit. Mobile fans were disgruntled as the Crackers won both games. They were riding both the players and Manager Clay Hopper. But they weren't taking any credit away from the Crackers, who have proved to be a very able road club.

The team that can win on the road usually manages to finish ahead in the season's play.

Ki Ki Cuyler's able leadership once again has been amply demonstrated. After all, the Crackers would have won a pennant last year if there had been a straight, instead of a split, season.

Silvertown Is Winner

THOMASTON, Ga., Aug. 27.—Silvertown defeated Forsyth yesterday afternoon, 7-6, in 11 innings, McCarter being the winning pitcher.

Blended Whiskey, 86 proof, 65% grain neutral spirits

GOODERHAM & WORTS LTD. Peoria, Ill.

William Penn

TWO ACES SCORED AT CANDLER PARK

The No. 3 hole at the Candler Park Golf Club is a natural for hole-in-one shots, it appears, for on successive days aces have been registered on this 175-yard, par 3 hole.

Buddy Wright, a DeKalb county policeman, turned the trick Sunday using a No. 4 iron while playing with Joe Harrell and Jim Fluker. Yesterday, a youngster, Bobby North, used a driver to card his ace on the same hole.

Hill No Dodger Of Bill Longson Despite His Loss

Barto Hill is one of the few men who wanted a return go with Champion Wild Bill Longson. Usually a foe gets one taste of the mat king's punishing head scissors and body drop hold and readily decides that Longson is the man for the title.

This is not true in the case of Sailor Hill, the 230-pound Texan, who is scheduled for a return go with Wild Bill at the city auditorium Friday night in the feature of an all-star card. Hill made Longson look like one of the boys for 21 of their 22-minute encounter here two weeks ago, and it was only his carelessness that finally permitted Longson to take the decision.

This time Hill says that he will be on his toes all the way. He plans to keep on the champ all the way, avoiding that head scissors and body drop at all times. Fans practically demanded this return go, and Promoter Jones feels that it will draw a sellout house. Early advance sales of ringside and box seats have been unusually heavy.

WHY TAXIS HAVE FEW ACCIDENTS

THE ANSWER.. GOOD BRAKES

We Are Equipped to Give EXPERT BRAKE SERVICE *Promptly!*

★ Conveniently located. Bring your car by on way to work. We will have it ready for you when you get off.

FIRESTONE STORES

Spring and Baker Sts. WA. 8628
Peachtree and 11th Sts. HE. 3631
Gordon and Whitehall Sts. RA. 4112

Giants Rap Phils Twice; Browns Win

PHILADELPHIA, Aug. 27.—(AP) The New York Giants swept a twi-night double-header with the Philadelphia Phils tonight, 4-0 and 6-2. Bill Voiselle fashioned a three-hitter to shutout the Phils in the first game. In the second game, Leon (Red) Treadway's triple in the third inning scored Ray Berres with the Giants' first run. They added two more in the fifth and chased Dick Mauney to cover with a two-run outburst in the seventh.

GIANTS 4-6; PHILLIES 0-2

(First Game.)

N. YORK	ab.	h.	po.	a.	PHILA.	ab.	h.	po.	a.
T'way,cf	5	1	2	0	Daniels,2b	4	1	2	3
H'mann,2b	4	0	0	3	A'tonelli,3b	4	1	2	0
Ott,rf	4	1	2	0	Wasdell,1b	4	0	10	1
Gardella,lf	4	3	0	0	Triplett,lf	2	0	2	0
Kluttz,c	4	1	8	1	Powell,rf	3	0	1	0
Sche'er,1b	3	1	10	1	DiMaggio,cf	3	0	3	0
Kerr,ss	2	0	4	1	Andrews,c	3	0	7	0
Reyes,3b	3	1	1	1	Motta,ss	3	0	0	3
Vorselle,p	3	0	0	2	Schanz,p	2	0	0	6
					Foxx,p	1	1	0	0
Totals	32	8	27	9	Totals	29	3	27	13

New York	030	010	000—4
Philadelphia	000	000	000—0

R—Treadway, Kluttz, Schemer, Kerr. E—None. RBI—Reyes 3, Ott 1. 2B—Reyes. SH—Kerr, Voiselle. DP—Daniels to Wasdell; Schemer to Kerr. LB—New York 7; Philadelphia 5. BB—Voiselle 3; Schanz 3, Foxx 1. SO—Voiselle 5; Schanz 6. H—Off Schanz 8 in 8 innings; Foxx none in 1. PB—Andrews. LP—Schanz. Umps.—

(Second Game)

New York	001 020 210	—6	13 0
Philadelphia	000 001 010	—2	9 1

Maglie and Berres; Mauney, Sproull (8) and Spindel.

ST. LOUIS, Aug. 27.—(AP)—Fighting from behind after wasting an early lead, the St. Louis Browns won their fifth straight game from the Chicago White Sox tonight, 8 to 7, to pull within four games of the league-leading Detroit Tigers.

WHITE SOX 7, BROWNS 8.

Chicago	000 010 600	—7	12 2
St. Louis	001 121 30x	—8	15 0

Lopat, Caldwell (7) and Tresh; Shirley, Zoldak (7), West (8), Hollingsworth (8) and Mancuso.

College Park Expects Good 1945 Eleven

By RUSSELL MUSGRAVE

College Park High school's prospects for a good 1945 football team are excellent despite the return of but four regulars from last year's squad.

Thirty-five boys turned out for practice two weeks ago and have progressed in their training to the scrimmage stage. Coach Harlan Harris is sacrificing some available weight in the line for speedier but lighter players.

Fullback Ray Thomas and Tailback Billy Bateman are returning regulars who will keep opposing tacklers busy. Lettermen Fred Newsome and Jake Brown at wingback and quarterback, respectively, round out what looks like a really good backfield.

Other backfield players likely to see action are Paul McGuire, Bill Wynn and Allen Sloan.

In the line are two returning regulars, Chester Hurley and James McLendon, guards. Hurley is being shifted to center this year. Marion Slade and McLendon will probably start at guard.

Roy Teal and Archie Abt will start at tackle, with Arthur Abt, Billy Cruse, Frank Jett, and Robert Adams ready to step in anytime.

Five good ends are battling for starting assignments—Van Howell, Charles Vinson, Billy Trimble, Bill Hall and W. L. Spratling. Howell, Trimble and Hall have a little edge on the others.

Other potential line candidates are Jack Groover, Donald Creel and Alton Thompson.

The Rams open their 1945 football season against Hapeville, Sept. 7, on the Russell field.

Charles Harrison East Lake Champion

Charles Harrison, 14 years of age, yesterday won the children's golf championship of the East Lake Club by defeating Richard Waters, 1 up, 19 holes, in the tournament finals. Waters is 13 years old.

Harrison had a four-hole advantage at the turn, but Waters rallied on the back side to square the match at the 18th, being almost on the green with his drive, a 175-yarder. However, he ran into trouble on the extra hole, taking a 7 while Harrison won the match and the title with a 5.

For the 18 holes, Harrison had a total of 117 and Waters 118.

Nicholson Benched

CHICAGO, Aug. 27—(AP)—Manager Charley Grimm, irked by the sudden slump of his first-place Chicago Cubs under the stretch drive of the rampaging St. Louis Cardinals, today announced he would bench Outfielder Bill Nicholson, 1944 home-run leader of the National League.

Crackers Capture Slugfest, 14 to 12

By JACK TROY
Constitution Sports Editor

PELICAN STADIUM, New Orleans, La., Aug. 27.—Atlanta's Crackers won the initial skirmish of the battle of New Orleans, 14 to 12, and lengthened their lead to eight full games tonight.

Chattanooga's loss to Mobile brought the Crackers one game closer to officially clinching the 1945 pennant.

Tonight's game was played in the name of baseball but as such, was a gross case of misrepresentation. The Crackers had a six-run lead in the eighth and then saw it disappear as the Pelicans rallied for six runs.

BURROWS INEFFECTIVE

Stout Johnny Burrows failed in his attempt to win his 18th game of the season. Shelby Kinney was wild and ineffective in relief. Forrest Thompson, who just joined the club today, didn't last as a successor to Kinney and, finally, Barney Cook took over and saved the game in the ninth.

Although the Crackers rallied for three runs and apparently had sewed up the game again in the ninth, the Pelicans kept hammering away. They scored a run and had the bases loaded when Cook made Marcus Carrola hit into a double play.

The Crackers almost gave the game away through errors and wobbly pitching, but they made the grade, thanks to Cook. The win was credited to left-handed Forrest Thompson, who won 21 for Mooresville, of the North Carolina State League.

SCOTT STARS

Hitting star for the Crackers was Legrant Scott, with five for six. New Orleans virtually used the roster tonight. A total of 17 players appeared in the game.

Tomorrow night Manager Ki Ki Cuyler will pitch Marshal Scott against whomever Fresco Thompson has left.

A large crowd hung around to the last tonight hoping to see the league leaders subdued. But the Pels just didn't have it.

CREEDEN THROUGH

Connie Creeden, a .367 hitter and one of the top five in the Southern League, sat out last night's game because of reported differences with the management on a private matter, and brought this terse comment from Manager Ki Ki Cuyler:

"Creeden is through as a Cracker and will never play another game for us even if it should cost us the pennant. He has been most unco-operative."

Creeden didn't put on a uniform and sat behind the Cracker dugout. LeGrant Scott took his place in right field.

Creeden was to report to Morgan Prep School in Petersburg, Tenn., after the New Orleans series to take over his duties as football coach there, anyway.

CRACKER BOX

ATLANTA	ab.	r.	h.	po.	a.	e.
Garmendia, lf	3	2	1	1	0	0
Gearhart, cf	5	2	3	5	1	0
Scott, rf	5	3	5	2	0	0
Cieslak, 3b	3	3	2	0	1	1
Reid, 1b	4	2	2	9	0	1
Ivy, c	5	1	2	8	0	0
Hamner, 2b	5	0	2	3	4	1
Ordenana, ss	5	0	1	1	2	1
Burrows, p	3	0	0	0	0	0
Kinney, p	0	0	0	0	0	0
Thompson, p	1	1	1	0	0	0
Cook, p	0	0	0	0	0	0
Totals	41	14	19	27	10	4

NEW ORLEANS	ab.	r.	h.	po.	a.	e.
Rue, ss	5	2	0	8	2	0
Skelton, 2b	5	3	3	4	2	0
Sanchez, rf	4	2	1	2	0	0
Astbury, cf	4	2	2	5	1	0
Fugit, 1b	4	1	1	3	0	0
Winfield, p	0	0	0	0	0	0
Danna, p	0	0	0	0	0	0
Carrola, c	6	0	1	3	0	1
Hughes, 3b	4	1	2	1	3	0
Merineau, lf	4	1	2	3	1	0
Harris, p	2	0	0	0	0	0
Washburn, p	1	0	0	0	0	0
Briede, p	0	0	0	0	0	0
Barbary, 1b	2	0	0	0	1	0
xSouter	0	0	0	0	0	0
xxSanner	0	0	0	0	0	0
xxxSmyres	0	0	0	0	0	0
Totals	41	12	12	27	10	1

xBatted for Fugit in eighth.
xxBatted for Danna in ninth.
xxxRan for Sanner in ninth.

Atlanta	120	031	043—14
New Orleans	300	000	261—12

RBI—Scott 4, Hughes 2, Ordenana, Burrows, Reid 2, Astbury 3, Hamner 2, Merineau, Gearhart, Ivy, Sanner. 2B—Skelton, Gearhart, Merineau. 3B—Hughes. SB—Gearhart. SH—Gearhart, Garmendia. DP—Rue to Fugit; Garmendia to Reid; Ordenana to Hamner to Reid. LB—Atlanta 11, New Orleans 12. BB—off Burrows 5, Harris 3, Washburn 4, Kinney 2, Danna 1, Thompson 2. SO—by Burrows 3, Washburn 2, Kinney 1, Thompson 1. H—off Harris, 9 in 4 1-3 innings, 6 runs; Burrows, 11 in 7 1-3, 11 runs; Washburn, 5 in 3, 5 runs; Kinney, 0 in 1-3; Briede, 1 in 2-3, 1 run; Winfield, 3 in 2-3, 3 runs. HP—by Harris (Garmendia); by Thompson (Sanner). Wild pitches, Washburn, Burrows. WP—Thompson. Losing pitcher, Winfield. Umps—Edie, Deever and Camp. Time—2:20.

Dortch in 13-Inning Tie With Jonesboro

Dortch Bakery and Jonesboro hooked up in an old-fashioned slugfest Sunday at Jonesboro when they fought nip and tuck for 13 innings to a 9-to-9 tie before time was called because of darkness.

Fred Najour with three for five, including a home run, and George Morgan with three two-baggers in five trips, paced Dortch. Tom Donnelly, with three for five and Huddleston, four for seven, were leading hitters for Jonesboro. Renda Swygert hurled all the way for Jonesboro.

Dortch	001	122	020	100	0	—9	18	4
Jonesboro	122	011	100	100	0	—9	17	3

Cochran, Doane (8) and Patterson; Swygert and McKinney.

Red Sox Triumph

NEW LONDON, Conn., Aug. 27. (AP)—Two home runs by Pitcher Emmett O'Neill, each with a runner on base, sparked the Boston Red Sox to a 12-8 triumph over the Coast Guard Bears here today in an exhibition baseball contest.

SOUTHERN LEADERS

HITTERS.

	g.	ab.	r.	h.	pct.
Coan, Chattanooga	125	483	111	178	.309
Cieslak, Atlanta	125	486	114	178	.366
Thomassie, Memphis	111	436	83	159	.365
Creeden, Atlanta	117	439	92	159	.362
Chosen, Mobile	86	289	27	103	.356

PITCHERS' RECORDS

	w.	l.	ip.	h.	r.	so.
Brunke, Chattan'ga	12	1	131	113	38	63
Carpenter, Atlanta	21	2	197	143	58	138
Biggs, Memphis	13	3	120	128	51	48
White, Mobile	10	4	117	148	59	55
Gaddis, Birmi'ham	10	4	139	147	70	56

HOME RUNS

Stevens, Mob., 15.

RUNS BATTED IN

Cieslak, Atl. 110.

REPORTED SALES DENIED BY MANN

NEW ORLEANS, Aug. 27—President Earl Mann vigorously denied tonight that any members of the Cracker team have been sold to a major league team. He referred specifically to Ted Cieslak and Lew Carpenter.

"It's reasonable to think we'll have good offers for them, but there have been no sales to date," he declared.

Manager Cuyler also wondered about a report that he would be the next manager of the Pittsburgh Pirates, succeeding Frankie Frisch.

"It's a long way from home," he said. Cuyler lives in Harrisville, Mich. He added seriously that he knows nothing about it. "Main thing I'm interested in now is seeing Atlanta win a pennant," Cuyler added.

The original report of Pittsburgh's alleged interest in Cuyler was published in the Sporting News.

STANDINGS

SOUTHERN LEAGUE

TEAM	w.	l.	pct.	TEAM	w.	l.	pct.
ATLNTA	86	40	.683	Memphis	58	66	.468
Chattanga	78	48	.619	Birmnghm	50	74	.403
Mobile	68	57	.544	Nashville	49	75	.395
N. Orlns	68	58	.540	L. Rock	43	82	.344

AMERICAN LEAGUE.

Team—	w.	l.	pct.	Team—	w.	l.	pct.
Detroit	68	51	.571	Cleveland	61	57	.517
Wash'ton	67	53	.558	Chicago	60	60	.500
St. Louis	64	55	.538	Boston	57	63	.475
New York	60	58	.522	Phil'phia	36	79	.313

NATIONAL LEAGUE.

Team—	w.	l.	pct.	Team—	w.	l.	pct.
Chicago	74	43	.632	Pittsburgh	65	60	.520
St. Louis	73	47	.608	Boston	56	67	.455
Brooklyn	66	53	.555	Cincinnati	47	72	.395
New York	67	57	.540	Phil'phia	36	85	.297

PACIFIC COAST LEAGUE

TEAMS—	w.	l.	pct.	TEAMS—	w.	l.	pct.
Portland	92	59	.609	Oakland	72	80	.474
Seattle	88	61	.591	San Diego	71	82	.464
Sacramto	79	72	.523	L.Angeles	65	87	.428
S. Frisco	78	73	.517	Hollywood	60	91	.397

AMERICAN ASSOCIATION

TEAMS—	w.	l.	pct.	TEAMS—	w.	l.	pct.
Milwakee	83	54	.600	Min'polis	63	72	.467
Indpls.	79	58	.577	Toledo	62	74	.456
Louisville	77	60	.562	Kan. City	58	77	.421
St. Paul	67	65	.508	Columbus	55	82	.401

INTERNATIONAL LEAGUE

TEAMS—	w.	l.	pct.	TEAMS—	w.	l.	pct.
Montreal	84	49	.632	Jer. City	65	66	.495
Toronto	73	60	.549	Buffalo	58	78	.418
Newark	72	60	.545	Rochester	58	78	.418
Baltimore	70	61	.534	Syracuse	55	77	.417

PIEDMONT LEAGUE

TEAMS—	w.	l.	pct.	TEAMS—	w.	l.	pct.
Norfolk	70	47	.598	Portsmth	60	60	.500
Richm'nd	65	53	.551	Roanoke	56	63	.471
Nwpt.Nw.	60	58	.508	Lynchbrg	45	75	.375

YESTERDAY'S RESULTS

SOUTHERN LEAGUE

ATLANTA 14, New Orleans 12.
Mobile 9, Chattanooga 4.
Nashville 19, Little Rock 4.
Birmingham 8, Memphis 1.

AMERICAN LEAGUE

St. Louis 8; Chicago 7.
(Only game scheduled).

NATIONAL LEAGUE

New York 4-6, Philadelphia 0-2.
(Only games scheduled).

AMERICAN ASSOCIATION

Minneapolis 4, St. Paul 1.
Kansas City 8, Milwaukee 3.
Louisville 8, Indianapolis 0.
Toledo 16, Columbus 3.

INTERNATIONAL LEAGUE

Rochester 3-1, Montreal 0-8.
Newark 6-10, Syracuse 4-7.
Jersey City 9, Baltimore 4.
Toronto 3, Buffalo 8.

PIEDMONT LEAGUE

Roanoke 5-7, Norfolk 3-5.
Newport News 6-7, Lynchburg 3-3.
Portsmouth 8, Richmond 9.

TODAY'S GAMES

SOUTHERN LEAGUE

(All night games).
ATLANTA at New Orleans.
Chattanooga at Mobile.
Little Rock at Nashville.
Memphis at Birmingham.

NATIONAL LEAGUE

Philadelphia at Brooklyn—Judd (5-4) vs. Herring (6-3).
Chicago at Pittsburgh (night)—Borowy (4-2) vs. Ostermueller (3-2).
St. Louis at Cincinnati (night)—Jurisich (1-3) or Dockins (6-3) vs. Heusser (9-12).
(Only games scheduled.)

AMERICAN LEAGUE

Detroit at St. Louis (night)—Overmire (8-9) vs. Kramer (8-12).
Cleveland at Chicago (night)—Feller (1-0) vs. Lee (13-9).
Boston at New York—Hausmann (5-7) or Heflin (2-7) vs. Dubiel (7-9).
Washington at Philadelphia — Ullrich (1-2) vs. Newsom (6-16).

Daily Double Pays $4,313.90 in Gotham

NEW YORK, Aug. 27.—(AP)—A $4,313.90 daily double payoff—the largest in New York's racing history—featured the racing at Belmont Park today before 30,646.

The juicy return for $2 came when Mary Jane O'Leary's Buddie Bones, $136.80, won the first race and G. H. Bostwick's Junction City, a field horse, captured the second at $20.40. A total of 23 minimum $2 tickets were sold on the winning 10-12 combination as well as one $10 ticket.

Hayes Tours Candler 'Half and Half' for 64

Teddy Hayes, the ambidextrous pro at the Candler Park Golf Club, has done it again. As an experiment, Hayes toured the course yesterday shooting the first nine holes left-handed and the last nine right-handed. The result: An even par 64 card for the full 18.

SOUTHERN LEAGUE

BARONS 8, CHICKS 1

Memphis	001	000	000—	1	3	3
Birmingham	030	021	02x—	8	13	2

Abernathy, Rossi (7), and McNair; Hetki and Wentworth.

VOLS 19, ROCKS 4

Little Rock	000	000	202—	4	7	8
Nashville	113	430	70x—	19	18	2

Bellinger, Embree (8) and Leonard, Boger (6); Meyer, McConnell (8) and Easterwood.

BEARS 9; LOOKOUTS 4

Chattanooga	000	101	002—	4	11	2
Mobile	001	000	02x—	9	15	0

Burger, Cunningham (8), Hadley (8) and Demma; Thomas and George.

BLACK CRACKERS vs. Knoxville Grays

PONCE DE LEON Night Game WED. AUG. 29th 8:30 P. M.

Rome Ten, Macon Cop State Titles

By BERT PRATHER

Farris Elders hurled Nick's cafe of Rome to the 1945 state softball crown last night at Marietta when he bested Earl Varchminn of the Columbus Manufacturing Company in the finals, 1 to 0.

The Macon Y. W. C. A. ten succeeded Lorelei Ladies, winner for the past two years, as Frances Couch baffled the Sports Arena Blues in the girls' finals, 3 to 1. Lorelei was eliminated in the district competition.

Elder's success was based mainly on the timely hitting of John Hollars and Jimmy Thacker in the fourth stanza of the finals. Hollars, former Chicago Bear football pro, singled and Thacker came through with a double for the winning marker. This was the third time during the tour that Thacker's hit has been responsible for a 1 to 0 triumph for the Rome ten.

The Rome team will represent Georgia in the regional tourney at St. Petersburg, Fla., beginning Friday.

The Macon YWCA ten won the women's crown when Frances Couch bested Janice Scogin in a hurling duel, although the ace hurler of the Blues' staff was not to blame for the loss, as only one hit was racked up by the winners in the fourth when they scored all of their runs. Errors contributed heavily to the scoring.

Each hurler gave up just four blows, but the losers committed six miscues afield. Pitcher Couch, with two for two, and Daniels and Harris accounted for the Macon team's hits, and Head, who had a double, Lancaster, Scogin and Dora Castleberry garnered one hit each for the Blues.

U Score by innings

Macon YWCA	000 300 0	—3	4	3
Sports Arena Blues	100 000 0	—1	4	6

Couch and Brown; Scogin and Head.

Line score:

Col. Mfg Co.	000 000 0	—0	2	0
Nick's Cafe	000 100 x	—1	3	0

Varchminn and Baki; Elders and Baker.

Softball All-Stars To Play Tonight

The finest softball of the year is on the program for tonight at Sports Arena Field in the second annual all-star games.

A throw for distance will open the program at 7 p. m. followed by circling the bases and the 60-yard dash. These contests are for both boys and girls and teams are urged to have contestants there on time. Prizes will be awarded winner and runner-up in each event.

At 8 p. m. the Lorelei Ladies, winners of the Circle A League, will play an all-star girls' team. The all-stars are a fine collection of players and should give the powerful Loreleis an interesting battle.

The Bell Bombers, winners in the Boys' A League, will play an all-star boys' team at 9:15. This will probably be the last appearance of the Bombers in Atlanta. The all-stars boast the best players in this section. Leon Jones, Bomber ace, will have to pitch his best game if he is to make the final effort a winning one. Both games will be nine innings.

Marsh Hen Season To Open Saturday

Next Saturday marks the opening of a three-month marsh hen hunting season in Georgia, which is expected to attract more sportsmen than at any time since the war started.

The end of the gasoline rationing doubtless will send hundreds of hunters to the beaches, many of them for the frst time since 1941, State Wildlife Director Charles Elliott said yesterday.

The supply of birds will be plentiful, he said.

Marsh hens are hunted in the coastal area. The daily bag limit is 25, the weekly limit 50. The season, which ends Nov. 30, will see 25 additional wardens in the area to check licenses and bag limits, Elliott said.

Next in line is the squirrel season, opening first in the mountain counties of the state Sept. 15 and closing Dec. 15. It opens Nov. 1 in several south Georgia counties, closing Jan. 15.

Jaycee Golfers Beat Fort Mac Team, 16-2

Atlanta's Junior Chamber of Commerce golfers won a 16-2 decision over the Fort McPherson team in their match played Sunday at North Fulton.

B. C. McCall had the best card of the day, a 71, and paired with Dick Wilson for a best ball of 67, defeating Maj. Ralph McClellan and Sgt. Fain Peak, of Fort Mac.

Constitution Staff Photo—Pete Roton

READY FOR BIG LEAGUE AGAIN—The American League's top shortstop, Luke Appling, will soon be back in the togs of the Chicago White Sox. Appling, stationed at Lawson General hospital here for two years, this morning is to be sent to Fort McPherson for discharge from the Army. Luke's happy grin as he surveys his Chicago uniform is ample proof that he's anxious to get back into the thick of major league baseball.

National Net Meet

FOREST HILLS, N. Y., Aug. 27. (UP)—Defending Champions Pauline Betz and Sgt. Frankie Parker are outside choices to defend their laurels in the 64th National Amateur tennis championship when play starts tomorrow with the greatest international field since prewar days. The champions were faced with the threat of 80 men and women from seven nations, led by Mrs. Sarah Palfrey Cooke, the 1941 women's queen, and Bill Talbert, of Wilmington, Del., unbeaten in net play this summer.

At King's . . . Healthful

ARCHERY SETS

For the young in heart Archery offers mild exercise and joyous entertainment. See these Archery sets at King's.

Cock Robin Archery Set

For ages 6 to 12. Four-foot hardwood bow. Plastic grip. Four 18-inch arrows with quiver. Full color target face. Instruction booklet.

$1.95

Old Hickory Archery Set

Flat type 5-foot hickory bow, four 25-inch arrows, leather arm guard and finger tab. Target face and instructions.

$3.95

Champion Archery Set

Youths' and women's set. Contains lemonwood target bow 5 feet long, four 25-inch cedar arrows, arm guard and finger tab; target face and instructions.

$4.95

Sherwood Archery Set

Lemonwood target bows 5½ feet long. Leather grip. Six 26-inch arrows. Leather arm guard and finger tab. Target face and instructions.

$6.95

Use Your Charge Account

KING HARDWARE COMPANY

53 Peachtree St. and Neighborhood Stores

IN GEORGIA
More people drink Atlantic Ale and Beer than any other.
It must be...
Good Taste!

ATLANTIC ALE AND BEER
"FULL OF GOOD CHEER"

Atlantic Company—Breweries in Atlanta, Charlotte, Chattanooga, Norfolk, Orlando

FUNERAL NOTICES

HARBIN, Stanley—the infant son of Mr. and Mrs. A. L. Harbin, of Loganville, Ga., died at a private hospital Aug. 26. Surviving are his father and mother; one brother, Jimmie Harbin; three sisters, Bettie Joe, Patricia and Shirley Harbin. Funeral services will be held from Loganville Baptist church this (Tuesday) afternoon at 3 o'clock. Interment, Loganville cemetery. F. Q. Sammon Funeral Home, Lawrenceville, Ga.

WRIGHT, Mr. Emmett E.—The friends of Mr. Emmett E. Wright, and Sgt. and Mrs. Hollis R. Wright, of Gunterfield, Ala., are invited to attend the funeral of Mr. Emmett E. Wright this (Tuesday) morning at 11 o'clock from the chapel of J. Austin Dillon Co. Rev. E. E. Steele will officiate. Interment, Greenwood. The following gentlemen will please act as pallbearers and assemble at the chapel at 10:45: Messrs. John Evans, Rubin Vinson, J. E. Bishop, Dolphes Holland and Lon Bridges Sr. and Lon Bridges Jr.

TURNER, Mrs. Mary Ann (Tuck)—Funeral services for Mrs. Mary Ann (Tuck) Turner will be held from New Hope church, Clayton county, this (Tuesday) afternoon at 2 p. m. with Rev. John Daniel officiating. She is survived by two daughters, Mrs. Tom Maddox, Hampton, Ga., and Mrs. Jeff Carter, Riverdale, Ga.; two brothers, Mr. J. M. Turner, Hampton, Ga., and Mr. Will S. Turner, Stockbridge, Ga.; also 22 grandchildren and 20 great-grandchildren. Interment in Turner cemetery. Mann Funeral Home, Jonesboro, Ga.

LIST, Mr. Paul—The friends and relatives of Mr. and Mrs. Paul List, Mr. and Mrs. Philo Holcomb Jr., New York; Dr. and Mrs. Warren Michaels, Atlanta; Mr. Philo Holcomb III, New York, are invited to attend the funeral of Mr. Paul List Wednesday at 3:30 from the chapel of Awtry & Lowndes, Dr. Stuart R. Oglesby officiating. The following will serve as pallbearers and assemble at the chapel: Messrs D. A. Cassil, George N. Croft, J. H. Thomas, Hunter Copeland, V. R. Halter and L. R. Hollyfield. Interment, West View Abbey.

HOLLAND, Mr. Clarence D.—The friends and relatives of Mr. and Mrs. Clarence D. Holland, Miss Josephine Holland, Sgt. Clarence D. Holland Jr., Mr. and Mrs. Roger Reynolds, Mr. and Mrs. Lake Sission and Mr. and Mrs. J. T. Holland are invited to attend the funeral of Mr. Clarence D. Holland, Tuesday afternoon at 3:30 o'clock from the Mt. Olivet Baptist church, Paulding county. Rev. J. W. Womack and Rev. Frank Craton will officiate. Interment in churchyard. The gentlemen selected to serve as pallbearers meet at the chapel at 1:30 o'clock. J. Allen Couch & Son.

GOODYEAR, Prof. Nolan A.—of 1223 Emory drive, N. E., died at a private sanatorium. He is survived by his widow; two sons, Lt. Nolan A. Goodyear Jr. and Lt. J. D. Goodyear; sister, Mrs. Alton O'Steen, and brother, Capt. William E. Goodyear. Funeral services will be conducted this (Tuesday) afternoon at 4 o'clock at the Emory Theological Chapel. Rev. Nat G. Long, Dr. Franklin N. Parker, Dr. Comer M. Woodward and Dr. Raymond R. Paty will officiate. Interment in Decatur cemetery. The pallbearers will be: Prof. Douglas Rumble, Dr. S. G. Brinkley, Dr. T. H. English, Dr. Goodrich C. White, Dr. J. Lester, Dr. E. K. Turner, Prof. J. N. Haddock and Prof. W. A. Strozier. The escort will be the members of the Emory College faculty and the members of the Alliance Francais of Atlanta. The remains will be placed in state in the Emory Theological Chapel at 3 o'clock. A. S. Turner & Son.

AWTRY & LOWNDES
FUNERAL DIRECTORS
NOW 3 QUICK AMBULANCES

A FUNERAL SERVICE
that impartially meets the needs of all people regardless of their positions or possessions.
West View Peachtree Chapel, Inc.
860 PEACHTREE ST. N. E.
HEMLOCK 6001

WOOD, Mr. Andrew D.—of 915 Highland View, N. E., died August 27, 1945. Surviving are his wife; sisters, Mrs. Leona Hampton, Atlanta; Mrs. Estelle Whitton, Decatur; several nieces and nephews. H. M. Patterson & Son.

LOEFFLER, Mrs. Allie Belle—Mrs. Allie Belle Loeffler, 687 Plum street, N. W., passed away Aug. 27, 1945. Surviving are two brothers, Mr. W. T. Thompson, Mr. Charles Thompson; niece, Mrs. J. E. Walker, all of Atlanta; nephew, Mr. W. E. Thompson, Bruceton, Tenn., and several great-nephews and nieces. Funeral arrangements will be announced by Greenberg & Flinn.

KYLE—The friends and relatives of Mr. and Mrs. Fred T. Kyle Sr., Miss Mary Eugenia Kyle, Capt. Pugh E. Kyle, Rev. and Mrs. Fred T. Kyle Jr., LaGrange, Ga., Miss Lillian Kyle, are invited to attend the funeral of Mr. Fred T. Kyle Sr., Wednesday, Aug. 29, 1945 at 4 o'clock at the Cathedral of St. Philip. Bishop John Moore Walker, and Dean Raimundo de Ovies officiating. Interment West View. The pallbearers will be: Mr. C. H. Crawford, Mr. Dozier L. Hood, Mr. Carroll Farr, Dr. Jeff L. Richardson, Mr. A. H. Thurmond, Mr. L. L. Apperson. H. M. Patterson & Son.

SEIBEL, Mr. Peter E.—The friends and relatives of Mr. and Mrs. Peter E. Seibel, Mrs. Helen Bramlett, Lt. Richard H. Alford, Mr. Lawrence C. Alford, Atlanta; Mr. and Mrs. L. P. Seibel, Los Angeles, Cal.; Mr. and Mrs. G. W. Seibel, Pittsburgh, Pa.; Mrs. G. A. Seibel, Leadsville, Pa., are invited to attend the funeral of Mr. Peter E. Seibel Wednesday at 2:30 o'clock from the chapel of Awtry & Lowndes, Rev. L. D. Kimberley officiating. The following will serve as pallbearers and assemble at the chapel: Messrs. G. W. Martin, E. R. Slider, J. W. Ficken, W. E. Hahn, G. I. Watson and S. W. Saggas. Interment, West View.

HARRIS, Mr. Henry T. — The friends of Mr. and Mrs. Henry T. Harris, Janeth Star Harris, Mr. and Mrs. Henry O. Harris, of Bayonne, N. J.; Mr. and Mrs. Marshall Harris, of Patrick Henry, Va.; Miss Bettie Ann Harris, and Miss Katherine Harris are invited to attend the funeral of Mr. Henry T. Harris tomorrow (Wednesday) afternoon at 1 o'clock from the chapel of J. Austin Dillon Co., Rev. L. E. Smith will officiate. Interment, Greenwood. The following gentlemen will please act as pallbearers and meet at the chapel at 12:45 p. m.: Messrs. Robert L. Coursey, Tommy I. Owens, Jesse C. Norton, Richard L. Spinks, Allen A. Kinney and William O. Woodie.

DAVIS, Mr. Fernando—The friends of Mr. and Mrs. Fernando Davis, Mr. and Mrs. F. M. White, Mrs. Odessa Cooper, Rev. and Mrs. C. S. Davis Sr., Mr. Theodore Davis, Mr. and Mrs. Albert Davis, Mr. and Mrs. Thomas Prophet, Mr. and Mrs. James B. Lowery, 18 grandchildren, 30 great-grandchildren and one great-great-grandchild are invited to attend the funeral of Mr. Fernando Davis this (Tuesday) afternoon, at 3:30 o'clock from Capitol View Baptist church. Rev. W. Lee Cutts and Rev. Toombs McGaughey will officiate. Interment, Greenwood cemetery. The following grandsons will act as pallbearers and assemble at the residence, 1081 Seaboard avenue, N. E.: Messrs. Edgar C. White, Herbert W. White, Raymond E. White, C. S. Davis Jr., Clyde F. Davis, Alvin O. Davis and Gordon Hiles. J. Austin Dillon Co., funeral directors.

WADE, Mr. Robert Lee—Died Monday at the residence, 962 Juniper street, N. E., in his 74th year. Surviving besides his wife are: sons, Sgt. B. F. Wade, E. T. O.; Thos. J. Wade, MM3/c; Sgt. Robt. C. Wade, U. S. A.; daughters, Miss Susie M. Wade, New York; Mrs. W. H. Adamson, Atlanta; Mrs. A. J. Rabinowitz, New York; Miss Emily L. Wade, Chicago, Ill.; Miss Sara Wade, Atlanta; granddaughters, Misses Melba and Joyce Youngblood and Miss Renee Wade, Atlanta; Miss Janet Wade, Morristown, N. J.; brothers, Mr. J. E. Wade, Roberta, Ga.; Messrs. W. T. and J. A. Wade, Macon, Ga.; Mr. C. B. Wade, Reynolds, Ga., and Mr. G. A. Wade, Atlanta; sisters, Mrs. C. E. West, Mrs. Sally Parker, Mrs. Alice Walls and Mrs. Ida Perry, all of Macon, Ga.; Mrs. Mamie Ames, Augusta, Ga. Remains will be carried to Macon, Ga., for funeral and interment. Awtry & Lowndes. Macon papers please copy.

CARTWRIGHT, David — The friends of Mr. and Mrs. J. M. Cartwright, Bobbie and Jimmie Cartwright, Mr. and Mrs. W. C. Ginn and Mrs. J. W. Cartwright are invited to attend the funeral of David Cartwright, the little son of Mr. and Mrs. J. M. Cartwright this (Tuesday) afternoon at 4:30 o'clock from the chapel of J. Austin Dillon Co. Rev. H. C. Stratton will officiate. Interment, Greenwood cemetery.

POPE, Mr. Leon—of Birmingham, Ala., formerly of Atlanta, died Aug. 27, 1945. Surviving are his sisters, Mrs. O. O. Jones, Shreveport, La.; Mrs. William Rowell, Mobile, Ala.; brothers, Mr. Ernest T. Pope, Birmingham; Mr. Charles L. Pope, Indianapolis, Ind.; Mr. Neal Q. Pope. Funeral services will be held Tuesday, Aug. 28, at 4:30 o'clock at Spring Hill. Rev. W. J. DeBardeleben officiating. Interment, Sardis cemetery. Gentlemen selected will serve as pallbearers. H. M. Patterson & Son.

SMITH, Mrs. Zora—Friends of Mrs. Zora Smith, Flight Officer and Mrs. D. L. Chastain, Misses Eva May, Joyce and Betty Smith, Mr. and Mrs. V. N. Stephens, Mr. and Mrs. Arlee Knight, Mr. and Mrs. John Head, Mr. and Mrs. James Hayes, Mr. and Mrs. Ray McCarty, Mrs. Luther Grizzle, Mr. and Mrs. Marion Anderson, Mr. and Mrs. Arch Anderson and Mr. and Mrs. Hubert Anderson are invited to attend the funeral of Mrs. Zora Smith this (Tuesday) afternoon at 3 o'clock, C.W.T., at Concord Baptist church, Dahlonega, Ga. Interment, churchyard. Greenberg & Flinn.

MUNRO, Mr. Charlie Hugh—The friends of Mr. and Mrs. Charlie Hugh Munro, Mr. and Mrs. C. A. Munro, Mr. and Mrs. J. A. Munro, Mr. and Mrs. D. S. Munro, Mr. and Mrs. A. P. Munro, Mr. and Mrs. D. B. Munro, Mr. and Mrs. C. M. Munro, Mr. and Mrs. T. M. Munro, Mr. Bob Munro and Mr. and Mrs. Wilson Browder are invited to attend the funeral of Mr. Charlie Hugh Munro this (Tuesday) morning at 10:30 o'clock at the graveside in Crest Lawn cemetery. Rev. J. A. Eason will officiate. The funeral party will leave the chapel of J. Austin Dillon Co. at 9:45 a. m.

GOODMAN—The friends and relatives of Mrs. Charles Mason Goodman Sr., Miss Alice Louise Goodman, Dr. and Mrs. Montague H. Tuttle, Mrs. Philip M. Goodman, all of Atlanta; Mr. and Mrs. Charles Mason Goodman Jr., Orlando, Fla.; Mr. and Mrs. Harold T. Goodman, Mrs. Alex King Sr., Mrs. Charles Ray Merritt Sr., and the grandchildren are invited to attend the funeral of Mrs. Charles Mason Goodman Sr., Tuesday, Aug. 28, 1945, at 11:30 o'clock at Spring Hill. Rev. W. Armistead Boardman officiating. Interment, Oakland. The gentlemen selected will serve as pallbearers. H. M. Patterson & Son.

RANDALL, Master Wallace—The friends of Master Wallace Randall, Mr. and Mrs. J. I. Randall, Misses Bettie Ruth, Elizabeth, Juanita and Marcella Randall and Mr. Leon Randall are invited to attend the funeral of Master Wallace Randall this (Tuesday) afternoon at 2 o'clock from Nellie Dodd Methodist church. Rev. George S. Davis will officiate. Interment, Hill Crest cemetery. The following gentlemen will please act as pallbearers and assemble at the residence, 66 Casanova street, S. E., at 1:15 o'clock: Messrs. Carl Harrison, Buddy Mansell, Harvey Sweatt, Ralph Deckner, Howard Pierce and DeWitt Williams. J. Austin Dillon Co., funeral directors.

EASON—The friends and relatives of Mrs. Mary Eason, Miss Evelyn Eason, both of Atlanta, Mr. and Mrs. T. G. Eason, Charlotte, N. C., Mr. and Mrs. I. M. Eason, Atlanta, Mr. and Mrs. W. F. Eason, Hiram, Ga., Mr. and Mrs. O. D. Eason, Mr. and Mrs. L. H. Eason, all of Atlanta, Mr. and Mrs. T. C. Eason, Hiram, H. A. 1-c Orville Eason, USN, overseas, Mr. and Mrs. J. T. McClung, Hiram, Mr. W. T. McClung, Dallas, Ga., Mr. and Mrs. J. B. McClung and the grandchildren are invited to attend the funeral of Mrs. Mary Eason, widow of the late Mr. W. P. Eason, Tuesday Aug. 28, 1945 at 3 o'clock (CWT) at Poplar Springs Baptist church, Hiram. Rev. W. G. Stanridge officiating. Interment, churchyard. The pallbearers will be Mr. B. T. McClung, Mr. O. L. McClung, Mr. Lazzell McClung, Mr. Price McClung, Mr. Woodrow McClung, Mr. Dewey Henry. H. M. Patterson & Son.

INVESTING COMPANIES

NEW YORK, Aug. 27.—(National Association Securities Dealers, Inc.)

	Bid.	Asked.
Affiliated F Inc	5.26	5.75
Am Bus Shrs	4.40	4.82
Bankers Nat Inv	6.375	7.00
Bullock Fund	19.16	20.99
Dividend Shrs	1.50	1.65
First Boston Corp	43.25	44.75
First Mutual Tr Fd	6.82	7.61
Group Sec Agricultural	8.18	8.99
Group Sec Automobile	7.76	8.53
Group Sec Aviation	8.43	9.27
Group Sec Building	9.39	10.32
Group Sec Chemical	6.25	6.88
Group Sec Foods	5.92	6.51
Group Sec Investing	8.54	9.39
Group Sec Merchandising	8.29	9.11
Group Sec Mining	5.40	5.94
Group Sec Petroleum	6.27	6.90
Group Sec RR Equip	5.31	5.85
Group Sec RR Stock	6.11	6.72
Group Sec Steel	5.27	5.80
Group Sec Tobacco	5.14	5.66
Income Found Fd	1.66	1.81
Incorp Investors	28.19	30.31
Investment Co Am	30.10	32.72
Keystone Custodn B1	28.40	29.75
Keystone Custodn B2	29.19	31.96
Keystone Custodn B3	18.95	20.79
Keystone Custodn B4	11.63	12.76
Keystone Custodn K1	19.77	21.70
Keystone Custodn K2	27.53	30.28
Keystone Custodn S1	28.03	30.75
Keystone Custodn S2	15.18	16.70
Keystone Custodn S3	13.77	15.17
Keystone Custodn S4	6.26	6.96
Manhat Bond Fund	9.78	10.75
Mass Invest Tr	26.16	28.13
Mass Invest 2d F Inc	13.02	14.28
Mutual Invest	13.85	15.14
Nation Wide Sec	15.03	16.13
Natl Sec Ser Bond	7.27	8.00
N Sec Ser Income	5.46	6.04
N Sec Ser Low P Bd	7.55	8.31
N Sec Ser Low P Stk	4.56	5.13
N Sec Ser Ind Stk	7.52	8.37
N Sec Ser Pref Stk	8.67	9.58
N Sec Ser Stk	5.92	6.57
New 7ngland Fund	14.92	15.07
NY Stocks Aviation	13.38	14.70
NY Stocks Bldg Supply	9.37	10.30
NY Stocks Chemical	9.32	10.25
NY Stocks Steel	7.67	8.44
Nor Am Tr Sh 1955	.26	
Nor Am Tr Sh 1956	3.03	
Trusteed Ind Shrs	.90	1.00

Hundreds are coming to town to work and live, need used furniture and have CASH to pay for it. Advertise in the Want Ads of The Constitution.

FUNERAL NOTICES

LADD, Mr. William J.—of Greenville, S. C., died Monday at a local hospital in his 39th year. Funeral will be announced by Awtry & Lowndes.

McREE, Mr. Edward—Funeral for Mr. Edward McRee will take place this (Tuesday) afternoon at 3 o'clock from the chapel of Awtry & Lowndes, Rev. Rembert Green officiating.

SMITH, Mr. John A.—Died Monday at a local hospital in his 69th year. Surviving besides his wife are sisters, Mrs. N. N. Johnson, Carrollton, Ga., and Mrs. J. E. Fowler, Miami, Fla., and several nieces and nephews. Funeral will take place Wednesday from Graham Baptist church, Graham, Ala. Interment will be at Bowdon, Ga. Awtry & Lowndes.

SUMNEROUR, Seaman First Class Guy Bird—of 179 Feld avenue, Decatur, died in his twentieth year. He is survived by his parents, Mr. and Mrs. Patrick W. Sumnerour; two brothers, Captain Patrick W. Sumnerour Jr., Phoenix, Ariz., and Sergeant Tom W. Sumnerour, of the Aleutian Island, and sister, Mrs. E. A. Zimmerman. Funeral arrangements will be announced later. A. S. Turner & Sons.

JONES, Mrs. B. T.—The friends of Mrs. B. T. Jones, Mrs. Lottie Jolly, Mrs. Clara Kidwell, of Port Tampa City, Fla.; Mr. and Mrs. A. L. Bennett, Mr. and Mrs. T. L. Jones, Mr. Johnnie F. Jones, 11 grandchildren and two great-grandchildren are invited to attend the funeral of Mrs. B. T. Jones tomorrow (Wednesday) afternoon at 4 o'clock from the chapel of J. Austin Dillon Co. Interment, West View cemetery.

EUBANK—The friends and relatives of Mr. H. E. Eubank, Mrs. C. B. McEwen, both of Atlanta; Mr. and Mrs. W. R. Eubank, Sharon, Pa.; Mr. and Mrs. Neil Eubank, Mr. and Mrs. Clifford Eubank and the grandchildren are invited to attend the funeral of Mr. H. E. Eubank Tuesday, August 28, 1945, at 2 o'clock at Spring Hill. Rev. Wills M. Jones officiating. Interment, West View. The pallbearers will be Mr. James R. DeLay, Mr. H. B. Cardwell, Mr. R. B. Moore, Mr. J. W. Hanson, Mr. W. J. Garner, Mr. J. M. Powell. H. M. Patterson & Son.

ROOSE, Mr. Marion H.—of 1540 Athens Ave., S. W., died August 27, 1945. Surviving are his wife; son, Donald Roose, Atlanta; father, Mr. C. A. Roose, California; sisters, Mrs. Francis Densmore, California; Mrs. C. C. Burns, Tampa, Fla. Funeral services will be held Wednesday August 29 at 4:30 o'clock at Spring Hill. Dr. J. R. Mitchell, Dr. L. A. Semmens and Dr. B. M. Preston officiating. The pallbearers will be: Mr. Joe V. Travis, Mr. Glenn H. Curtis, Mr. James F. McHan, Dr. Rollin E. Malleinee, Dr. Forrest C. Port, Dr. J. A. Hickey. H. M. Patterson & Son.

THE WEATHER

ATLANTA—One year ago today (Aug. 29, 1944): High, 84; low, 64.

SUN AND MOON FOR TODAY
Sun rises, 6:09 a. m.; sets, 7:10 p. m.
Moon rises, 10:54 p. m.; sets, 11:23 a. m.

GEORGIA—Fair today followed by partly cloudy weather tomorrow. Continued mild temperatures.

LOCAL WEATHER REPORT
(Based on observations at the Municipal Airport)

Highest temperature	87
Lowest temperature	64
Mean temperature	76
Rainfall in past 24 hours	00
Rainfall since first of month	1.31
Deficiency since first of month	2.79
Rainfall since Jan. 1	36.74
Excess since Jan. 1	.95

WASHINGTON, Aug. 26.—Weather bureau records of temperature and rainfall for the 24 hours ending 8 p. m., in the principal cotton growing areas and elsewhere:

STATION—	High	Low	Prec.
Asheville	84	49	
Atlantic City	79	54	
Birmingham	89	63	
Boston	74	57	
Chicago	88	57	
Cleveland	84	49	
Denver	88	55	
Detroit	86	55	
Duluth	82	63	.37
Fort Worth	93	73	
Jacksonville	86	76	
Kansas City	94	69	
Knoxville	86	56	
Louisville	87	52	
Memphis	90	58	
Meridian	92	61	
Miami	82	76	1.11
Mobile	90	70	
New Orleans	91	74	
New York	76	60	
Savannah	86	68	
Washington	78	56	

BOND SALES

DAILY BOND AVERAGES

Compiled by the Associated Press.

	20 Rails	10 Inds.	10 Utils.	10 Fgn.	10 L.-Y.
Net chg.	+.2	unch.	unch.	+.1	—.1
Monday	98.6	103.8	106.9	72.1	116.6
Prev. day	98.4	103.8	106.9	72.0	116.7
Week ago	97.6	103.6	107.0	72.3	117.5
Month ago	100.1	103.7	107.4	72.5	117.7
Year ago	89.7	105.2	106.5	68.4	116.4
1945 high	101.6	105.5	108.0	74.0	118.7
1945 low	96.2	108.4	106.8	68.1	115.3
1944 high	96.5	105.7	107.3	68.8	116.7
1944 low	79.5	104.6	104.7	63.2	114.0

NEW YORK, Aug. 27.—Following in a partial list of closing prices of bonds on the New York Stock Exchange:

U. S. GOVERNMENT BONDS
(Dollars and thirty-seconds)

TREASURY

	Close	Net Chg.
1½s 50	101.5	+.3
2s54-52Ju	102.27	+.12
2¼59-56	103.29	
2½68-63	101.31	+.5
2½s 69-64		
Dec	101.20	+.5
2½70-65	101.14	+.2
2½71-66	101.9	+.5

CORPORATION BONDS

	Close	Chg.
—A—		
A&FP5s	101½	— ½
AmTob3s	103¾	
ACL1st4s	105¼	— ¾
—B—		
B&O95A	78¼	+ 1¼
B&Ocv60	64¼	— ¼
B&O4s48	103⅝	+ ⅜
—C—		
CenG59C	21	
Chi&A3s	50	+ 1
CMSPP5s	75½	+ ¾
CMSPP 5s 2000	25⅞	+ ⅝
C&NW4½	88¼	+ ⅛
CRIP4½s	72	+ 1¾
CRIP 60	21¾	+ ¾
CRIPr4s	64⅜	+ 1⅜
CnOil3½	101⅛	
—D—		
D&RG4s	62⅜	+ ⅜
DRGW5s	12⅛	+ ⅛
DRGW 78	57½	
—F—		
FlaEC5s74	69	+ 2¼
—H—		
H&Mr5s	67½	+ ¼
—I—		
IC4¾s66	85⅛	+ ⅜
ICCSL5s	92½	+ 2⅛
IntHE6s44	83⅝	
ITT4½s	101	+ ¾
InT&T5s	104¾	
—L—		
LehV 5s	59¼	+ 1¼
LV4½2003	55¼	+ ⅝
LV4s2003	51½	+ ⅝
—M—		
MSPSSM 4s91	68¾	— ⅝
M-K-T90	81	
MoP49	34	+ ½
MoP77F	86	+ ¼
MoP81l	85⅞	+ ⅜
MoPg4s75	45½	+ 1
—N—		
NOTM54	91¼	+ ¼
NYC2013	91	+ ¾
NYC2013A	85¾	+ ¼
NYC4s98	86½	+ ½
NYNHH48	66½	+ ½
NYNHH67	63⅝	+ ⅜
NYNHH55	60	+ ⅜
NorP6s	109	— ½
NorP4½s	102¾	+ 1
—P—		
PenRR81	119¾	
—S—		
StLSF50B	59	+ ¾
StLSF78	42⅞	+ ½
StLSF50A	55¼	+ ⅝
StLSW90	79	+ 1
SoP4½s68	97⅝	— ¼
SoP4½s69	96	+ ¼
SoPOr77	100⅝	+ ¼
—T—		
ThAv5s60	51¼	— ¼
—W—		
WPac4½s	105½	+ ¾

$10,451,500; year ago, $4,554,900; two years ago, $3,795,500; Jan. 1 to date, $1,686,445,-210; year ago, $1,916,691,000; two years

Final approximate total today, $5,270,-000; previous day, $5,2800,000; week ago, $2,430,995,125.

DOW-JONES AVERAGES

(Furnished by Merrill Lynch, Pierce, Fenner & Beane)

STOCKS

	Open.	High.	Low.	Close.	Net Chg.
30 Indus.	170.42	172.26	170.91	171.96	+2.07
20 Rails	54.87	55.58	54.65	55.36	+ .75
15 Utilities	32.55	32.82	32.50	32.70	+ .34
65 Stocks	63.24	63.94	63.09	63.78	+ .78

BONDS

	Close.	Net Chg.
40 Bonds	105.78	+ .12
1st Rails	113.83	+ .18
2nd Rails	95.11	+ .37
Utilities	108.15	— .05
Industrials	106.03	unch
Defaulted rails	51.58	+ .40

LODGE NOTICES

A special called convocation of the East Point Chapter No. 97, R. A. M., will be held in Hapeville Tuesday, August 28th, at 8:00 p. m. M. M. and P. M. degrees.
E. T. LEE, H. P.
CHAS. H. DANIEL, Sec.

The regular communication of Cascade Lodge No. 94, F. & A. M., will be held in its lodge room, 1501 Beecher street, S. W., this (Tuesday) evening at 7:30 o'clock. Business meeting only. All duly qualified brethren are cordially and fraternally invited to meet with us. By order of
G. H. COSTNER, W. M.
E. E. AIKEN, Sec.

The regular communication of Joseph C. Greenfield Lodge No. 400, F. & A. M., will be held in the Greenfield Temple at Little Five Points this (Tuesday) evening at 7:30 o'clock. We will have our Rainbow Chapter with us, who will exemplify their degree. All Master Masons are cordially invited to be present and all members are urged to attend. By order of R. A. HUIE, W. M.
M. O. SAMS, Sec.

The regular communication of Gate City Lodge No. 2, F. & A. M., will be held this (Tuesday) evening at 8 o'clock at the Masonic temple, Peachtree and Cain streets. The Entered Apprentice degree will be conferred. All members are urged to attend. All visiting brethren are cordially invited.
A. N. ANDERSON, W. M.
C. C. EDENFIELD, Sec.

There will be a called communication of Clarkston Lodge No. 492 this (Tuesday) evening at 7:30 o'clock, August 28, 1945, at the Clarkston Masonic hall. The Master's degree will be conferred. All members are urged to be present. Visiting brethren cordially and fraternally invited to attend. By order of
R. E. ENGLAND, W. M.
J. C. LOW, Sec.

The regular communication of Capital City Lodge No. 642, F. & A. M., will be held this (Tuesday) evening at Fraternity Hall, 423½ Marietta street, N. W., beginning promptly at 7:30 o'clock. All duly qualified brethren cordially and fraternally invited to meet with us. By order of
J. E. HALEY, W. M.
J. G. BENTON, Sec.

Adamsville Lodge No. 171, F. & A. M., will confer the Entered Apprentice Mason degree this (Tuesday) evening, starting at 7:30 o'clock, at the Masonic temple, corner of Gordon and Fairburn Roads. This degree will be conferred by Junior Warden Bro. John A. Grady, U. S. Army, Ret. All Masons are cordially invited to attend.
W. DEAN MARTIN, W. M.
C. R. BAUMGRAS, Sec. RA. 8715.

A called communication of Kennesaw Lodge No. 33, F. & A. M., will be held in the Masonic temple at Marietta, Ga., Tuesday evening, August 28, at 7:30 o'clock, for the purpose of conferring the Entered Apprentice degree. This degree will be conferred by the junior warden, Brother Jack Childress. All members are urged to attend. Visiting brethren are cordially invited to visit with us. By order of
CLIFFORD C. WHITE, W. M.
EBBY T. LANCE, Secretary.

The regular meeting of the Fellowcraft Club of John R. Wilkinson Lodge No. 432, F. & A. M., will be held this (Tuesday) evening at 7:30 o'clock in the Masonic Temple, corner Bankhead avenue and Ashby street. Special business to be discussed. All members of John R. Wilkinson lodge are urged to be present.
E. E. MEADERS, President.
HERMAN C. McCALL, Secretary.

STOCK SALES

NEW YORK, Aug. 27.—(AP)—Investment demand lifted industrial stocks to eight-year peaks in today's market as peacetime prosperity hopes again spurred buyers. Transfers totalled 1,570,-000 shares, compared with 1,320,-000 Friday and were the largest since Aug. 10.

Sales of two stock exchange seats for $67,000 and $68,000, respectively, a net increase of $8,000 over recent transactions, provided a clue to Wall Street sentiment.

An uneven advance of modest proportions in the rails stood out in an otherwise narrow bond market today. Advances in the leaders ranged from fractions to more than two points at one time, although extreme gains in numerous instances were shaded just before the close.

Among curb advancers were Consolidated Steel, Ashland Oil, Graham-Paige preferred and St. Regis Paper. Turnover here was 370,000 shares, versus 290,000 in the preceding session.

DAILY STOCK AVERAGES

Compiled by the Associated Press.

	30 Ind.	15 Rails	15 Utils.	60 Stks.
Net change	+.13	+.16	+.4	+.9
Monday	89.7	39.8	46.2	66.8
Prev. day	88.4	39.2	45.8	65.9
Week ago	84.8	38.3	45.2	63.2
Month ago	83.9	40.9	45.9	64.3
Year ago	76.1	28.0	38.3	54.8
1945 high	88.4	45.9	47.2	68.2
1945 low	78.6	32.9	39.2	57.8
1944 high	79.2	34.5	39.2	58.3
1944 low	69.1	22.9	35.1	49.5

WHAT STOCKS DID

NEW YORK, Aug. 27.—

	Mon.	Fri.
Advances	719	655
Declines	118	120
Unchanged	142	158
Totals	979	933

NEW YORK, Aug. 27.—Following is a partial tabulation of today's stock transactions on the New York Stock Exchange:

	Close.	Net Chg.
—A—		
ACFBMot	14⅝	— ⅛
AdamsEx	15¾	+ ½
AirReduc	44⅝	+ 1⅞
AirReduc	44⅝	+ 1⅞
AlaskaJ	6⅞	+ ⅛
AllegCorp	4½	
Allegpf	48½	+ ½
AllegLStl	33	+ ½
AllegLStl	33	+ ½
AlC&Dye	168½	+ 2½
AlliedStrs	31½	+ 1
AlChMfg	50	+ ½
AmACDel	33	+ 1
AmAirl	67	+ 1¼
AmAirline	67	+ 1¼
AmBShoe	45	+ ⅜
AmC&R	11½	
AmCan	100	— ½
AmC&F	57⅞	+ 1⅞
AmC&C	31½	+ ⅝
AmCrysS	22⅞	+ ⅝
AmDist	38	+ 2
AmETiling	6⅞	+ ⅛
Am&FPow	5	
AmFP2pf	27	— ¼
AmH&L	7¾	— ¼
AmHProd	78¾	— ¼
AmIce	8¼	+ ⅛
AmInt	10⅜	+ ⅜
AmLocom	35½	+ ⅝
AmM&F	28½	+ ½
AmM&M	12¾	+ ⅛
AmP&Lt	7	— ¼
AmPL$6pf	78¾	+ ¾
AP&L$5pf	70⅞	+ ⅞
AmRStS	16⅝	+ ⅛
AmRMill	22½	+ ¾
AmSRaz	23½	+ ½
AmSeat	25	+ 1
AmSBldg	34	
AmS&R	52	+ 1⅞
AmStFdrs	34	
AmStores	21⅜	+ ¾
AmT&T	180⅞	+ ⅞
AmTobac	83¼	+ ¾
AmTobB	84⅞	+ 1¼
AmTpf	152¾	— ½
AmTFdrs	18¼	+ ⅝
AmViscos	56½	+ 1½
AmWWks	15¾	+ ½
AmWool	20¼	+ ½
AmZL&S	7⅛	+ ¼
AnaconC	33½	+ ¼
AnHockG	34¾	+ 1¾
AndClayt	41½	+ 1
APWProd	6½	
Arm&Co	9¼	+ ¼
ArmstCk	50⅜	+ 1⅞
ArtCorp	15⅜	+ 1
AssdDGds	28	+ 1¼
AtchTSF	90	+ 2
AtlCLine	64⅝	+ ⅝
AtlRefin	32	+ ¼
AtlasCrp	17¾	+ ½
AustNich	13¾	+ ⅜
AutocarCo	21⅝	+ ⅝
AviaCorp	8¼	+ ¼
—B—		
BaldLct	27⅝	+ ½
Balt&O	19¾	
Balt&Opf	31⅛	+ ⅝
BarkBros	28¾	+ 1¾
BarnsOil	18⅝	+ ⅛
BathIWks	15⅞	+ ¼
BeechAir	12½	+ ½
BellAirc	20½	+ ½
BendAvia	55	+ 1½
BenILn	27½	+ 2½
Best&Co	25	+ 1¼
BestFds	21¾	+ ½
BethStl	82	+ 2
BlawKnx	15⅞	+ ½
BoeAirp	23⅝	+ ⅛
BondsStrs	31¾	— ½
BordCo	40	
BorgWarn	44⅜	+ ⅝
BranAirw	22¾	+ ¾
BdgeptBr	13	+ ⅝
BriggsM	45⅞	+ ⅞
BklynUG	27⅝	— ¼
BucyErie	16	+ ⅜
BuddMfg	16¼	
BuddWh	17½	+ ⅞
BullardCo	25½	+ ⅞
BurlMills	26⅜	+ 1⅛
BurrAM	17⅜	+ ⅛
BushTerm	9	+ ¼
ButlerBr	19⅜	+ ¼
ByersAM	19½	+ ½
—C—		
CalifPkg	32¾	+ ¾
Callah-ZL	1⅝	— ⅛
CampbllW	27¼	+ ¾
CanDGA	36¼	+ ¼
CanadPac	16⅛	+ ¼
CapitAdA	14¼	+ ½
CarpentrS	35¾	+ 1¼
CarrierC	28½	+ ½
CaseJICo	41⅞	+ 1⅜
CaterpilT	67½	+ 1¾
CelaneseC	51⅞	+ ⅝
Celotex½	18	+ ⅛
CentAguir	22⅛	+ ½
CentFdry	7	+ ⅛
CenRRNJ	16	+ 1
CentRibM	16½	+ ¾
Cerro deP	36½	+ ¾
Cert-tdPr	12⅞	+ ½
ChamP&F	38	+ 2⅛
Ches&Oh	50⅝	+ ⅞
Chi&EIll	8⅜	+ ¼
C&EIA1g	19¼	— ¼
ChiGrtW	8½	+ ¼
ChiMailO	26⅜	+ 1½
C&NW5e	37⅞	+ 1¾
CNW2½g	64	+ 1
ChiPTool	26	+ 1⅛
ChildsCo	6½	
Chryslr3	125	+ 3
CITFin2	57½	+ 2½
CityIce&F	22	+ ¾
CityInvest	42	+ ⅛
ClimaxM	37	+ ⅜
CluettP2	46¾	+ 2¼
Coca-C3a	142⅛	— ⅛
Coca-CA3	65¼	— ¼
Colg-P-P1	39	+ 1½
ColF&Ir1	27¾	+ ¾
ColBcstA	41½	+ 3½
ColmG&E	7½	+ ⅜
ColumPic	23½	+ ¼
ComlCr2	51¼	+ 1¼
ComlSolv	17⅜	+ ⅞
ComwEd	30⅜	+ ¼
Comw&So	1¼	
C&S3¾k	107¾	+ ¾
Congol-N	31¾	+ 1
ConsCopm	4¼	+ ⅛
ConsEdis	30⅝	+ ⅝
ConslFInd	5	
ConsLau	11⅝	— ⅜
ConsVult	21⅞	+ ½
ConsVpf	28¼	+ ¼
ContBak	10	+ ⅜
ContCan1	47½	+ ¼
ContDiaF	13⅜	+ ⅞
ContIns	50¾	+ 1
ContMtrs	12¼	+ ½
ContODel	31¼	+ ⅞
CornPrdts	66¼	+ ½
Cornll-DE	18¾	+ ½
CorningG	32¾	+ ¾
CotyInc	8¼	+ ⅜
CraneCo1	37⅜	+ 1
CrwnC&S	43¼	+ 1½
CrwnZell	25	+ ⅜
CrucStl3e	42¾	+ ⅜
Cub-ASug	19	+ ⅜
CudahyP	29⅞	+ ⅞
CurtisPub	17⅜	+ ⅞
Curtiss-Wr	6⅛	+ ⅛
Curt-WrA	20	
Cutler-H	27¾	+ 1
—D—		
DavisonC	19	+ 1½
Deere&Co	44	+ ¼
Dels&H4	44	+ 1¾
DelL&W	12⅜	+ ⅜
DetroitEd	22¼	— ¼
DisC-Seag	55⅛	+ 1½
DixieCup	29⅛	+ ⅜
Doehler-J	23⅜	+ ⅛
DomeMns	23½	+ ¼
DougAirc	88	+ 4
Dresserl	31½	+ ⅞
DuplanC	21½	+ ¾
duPtdeN	170½	+ ½
—E—		
Eagle-P	17⅞	+ ⅜
EastAirL1	67⅛	+ 2⅜
EastmnK	181	+ 1
EatonMfg	61	+ 1½
ElkcoPrd	27	+ 1
EdisBrSts	31¾	+ 3½
ElastStopN	9	+ ⅛
ElAuto-L	62	— ½
ElecBoat	15¾	
ElP&L	12	
ElStorBat	47	+ ½
ElPasoNGas	ETAN	
EmersElM	24	+ ¾
EmerR&P	23⅝	
EngPSvc	25⅝	+ ⅝
EquittOBl	2	+ ⅛
ErieRR	16⅛	+ ⅜
EurekaVCl	14⅝	+ ⅛
EvansPro	23	— ½
—F—		
FairbkMor	53	+ 1½
FarnsT&R	16⅜	+ ⅛
FedMotTr	12⅛	+ ¼
FedDStrs	37⅝	+ ⅜
FerroEna	27½	+ ¼
FirestTR	61⅞	+ 1⅜
Flintkote	31¾	+ ⅝
FollansbeS	8⅝	+ ¼
FreeptSul	37¾	— ¼
—G—		
GabrielCo	8¼	— ⅛
GairRobt	6⅞	+ ⅜
GairRobpf	18⅛	+ ⅛
GarWdInd	9¼	
GenAmInv	16	+ ⅜
GenAmTr	53½	+ ¾
GenBronz	21⅛	+ ⅞
GenCable	10¾	+ ⅜
GenCabA	30¼	+ ¾
GenElec	47⅛	+ 1⅛
GenFoods	45⅝	+ ⅛
GenMillsn	47	+ 1½
GenMotor	70¾	+ ⅝
GenOAdvt	18⅞	+ ⅛
GenPrtInk	14¾	
GenRySig	35½	+ 2
GenRefrac	25⅞	+ ⅝
GillettSR	17	+ ¾
GimbelBr	27⅛	+ 1⅛
GliddenCo	31	+ ½
GoodallSa	29½	+ ⅝
GoodrBF	64⅝	+ 1⅝
GoodyTR	57⅝	+ ⅞
GothHois	23	+ ½
GrahPgMo	12¼	+ ⅜
GrdUnion	26	+ ½
GraniteCS	17¼	+ ¾
GrantWT	48½	+ ½
GNorlOct	16½	+ ½
GNorRypf	50¼	+ ⅝
GtWestSu	32⅜	+ ⅛
GreenHL	59¼	
GreyhCor	24⅜	
GulfM&O	22¾	+ ½
GulfOil	52⅜	+ 1⅛
—H—		
HarbWalk	22⅞	+ ⅞
HartS&M	35¼	
HayesIndu	12⅜	— ⅛
MayesMfg	10½	+ ⅜
HewittRu	22	+ ½
HollySug	30	+ ½
HomestkM	52½	+ ½
HoudHerA	46	+ ¾
HourHerB	22⅞	+ 1
HousehFin	27	+ ½
HoustLP	80½	+ 1
HoustOil	14⅝	
Hud&Mpf	17	+ 1
HudBMS	27⅞	+ ½
HudsonMo	31⅛	— ⅞
HuppMot	6⅜	+ ⅛
—I—		
IllCentral	32½	+ ⅝
IndplsP&L	26	+ 1¾
IndusRay	3	
InspiraCC	12⅞	+ ⅛
InterconR	6⅞	— ¼
Interlklr	10¾	+ ⅜
IntHarvest	89	+ 2
IntHydEA	5¼	— ⅛
IntMinCh	22½	— ¼
IntMining	5⅞	— ⅛
IntNiCan	33⅜	+ ⅜
IntPaper	28¾	+ ¼
IntRCApf	96	
IntTel&T	26⅞	+ ½
—J—		
JohnMan	130	+ 2
JonesLStl	37	+ ½
JoyMfg	26¾	+ ¼
—K—		
KanCSou	22	+ 1
Kel-HWB	25⅜	+ ⅛
KenneCop	38⅛	
KeysS&W	29⅞	+ 1⅞
KinneyCo	13¼	+ ¾
KresgeSS	28⅞	+ ¼
KrogerGr	42½	+ 2⅛
—L—		
LacledeGas	5½	+ ⅛
LehC&N	13⅜	+ ⅜
LehPortC	37¾	+ 1
LehVCoal	2¾	— ⅛
LehVRR	42¾	+ ¾
LehmnCrp	42	+ ¾
LernerSt	21	+ ⅝
LibOFGl	62¾	+ ½
LibMcN&L	9	+ ⅛
Lig&MyB	97	+ 1⅛
Link-Belt	48¾	+ ¾
LiquidCar	32	+ ⅜
LockhAir	28¾	+ ⅝
Loew'sInc	26⅞	+ ⅝
LoneSCe	61¼	+ ¾
LongBLA	20⅞	+ ⅝
LorilP	26¼	— ⅛
Louisv&N	56½	+ ½
LukensStl	14¾	+ ¾
—M—		
MackTrks	56⅝	+ ⅝
MacyRH	37	+ ½
MadSqGar	21½	+ 1¼
MargaCop	19⅛	+ ½
MarineMid	8⅛	+ ⅛
MarsField	28¾	— ⅛
MartinGL	26⅝	+ 1½
MartinPar	21½	+ ⅛
MasterEle	32⅜	+ ⅝
MathieAlk	24½	+ ¼
MayDSt	38	
MaytagCo	12¾	+ ⅜
MayCopf	51	+ 2
McCroStrs	24	+ 1
MGrawEl	36¾	+ 2
McGrawH	25	+ ¾
McK&Rob	32⅛	+ 1⅛
McLelStrs	17⅞	+ ⅛
McQu-Nor	26	
MeadCorp	17⅞	+ ⅝
MelvShoe	40	+ 2¼
MengelCo	22½	+ ½
MestMach	44	+ 1¼
MiamiCop	8⅜	+ ½
Mid-CPet	26⅞	— ⅞
MinnHReg	47½	+ ⅛
Minn-Mo	10¼	+ ⅛
MinnStP& SSM A	15⅞	+ ¾
MinnStP& SSM B	3⅜	+ ⅜
MissionCp	26½	+ 1½
Mo-K-Tex	13⅛	+ ⅜
M-K-T pf	35½	+ 1⅞
MontWard	68	+ 2⅜
MotorPrd	31	
MotorWh	27¼	+ ¼
MullinsMf	15⅞	+ ½
M'wearInc	30	+ ½
MurrayCp	18¾	+ ½
Myers&Br	59½	+ 2¼
—N—		
Nash-Kel	21½	+ ¼
NCh&StL	41	+ 1
NatAFib	16⅛	+ ½
NatBiscuit	25¼	+ ¼
NatCan	16⅛	
NatCReg	36	+ 1
NatCont	15½	+ ¼
NatDProd	31⅛	+ ⅜
NatDistill	42¾	+ ⅝
NatGyps	18⅞	
NatLead	28¾	+ ⅝
NaM&SCa	28¾	+ ½
NatOProd	34½	+ ½
NatP&Lt	10¾	— ⅛
NatSu Ref	25	+ ¼
NatSup	17	+ ½
NatTea	19½	
NehiCorp	18¼	+ ⅝
NYABke	52	+ 2
NYCenRR	25⅝	+ ⅝
NYChi& StL pf	126	+ 1
NYCOmni	33⅝	— ¾
NYShipb	16½	+ ¾
NoAAvia	11	+ ¼
NAmerCo	25½	+ ½
NoPacific	26⅞	+ ¾
—O—		
OhioOil	17⅛	+ ⅛
OliverCrp	29	+ 1
OmnibCrp	13¾	+ ⅜
OtisElev	30	+ ⅛
OwensIGl	68	+ 1
—P—		
PG&Elec	40⅛	+ ⅛
Pac Mills	57	+ 3
PacTCons	8⅞	+ ⅛
Pack Mot	7¾	+ ⅜
PanAAir	19¼	+ ¼
PanEPL	31⅝	+ ½
PanP&R	6¾	+ ⅛
Par Pic	33⅞	— ⅛
ParUCM	2½	— ⅛
ParkeDav	32	— 1⅛
ParkR-Fr	24⅞	+ ⅝
Pat Mines	18⅞	— ⅛
P-CentA	34½	— ¼
P-DixCem	8¼	+ ¼
Penn R R	37½	+ 1¾
PeoDrug	36½	+ 1
Pep-Cola	24⅛	+ ⅛
Pere Mar	27⅞	+ ⅞
P,Chas&C	21¾	+ 1¾
PhelpsDod	27⅜	+ ⅜
Phila E	26	+ 1⅜
P&RC&IR	13⅝	— ⅛
PhilCorp	38	+ ½
P Morris	70	+ 2½
Phil Pet	47	+ ¼
PCok&C	8¾	
PittS&Bolt	8½	+ ⅝
Pitts Co	14½	+ ⅛
Poor&CoB	18½	+ ⅜
PressStC	20⅞	+ ⅝
PStC2pf	62½	+ ⅝
Proct&Ga	60⅜	+ ⅝
PubSNJ	22	
Pullman	55	+ 2
PureOil	18¾	+ ⅛
PurityBak	26¼	+ 1¼
—R—		
RadCorA	16	+ ½
Ra-K-Or	10	+ ½
Ray Inc	21	+ ¼
Read Co	23¼	+ ½
Rem Rd	28¼	+ ½
Reo Mot	23½	+ ¼
Repub A	9¼	+ ⅛
Repub Stl	24⅝	+ ¾
RCop&B	18	+ ¼
Rey Met	22½	+ ½
Rey Spg	19	
ReyTobB	36½	+ 1⅛
Rich Oil	11⅞	+ ¼
RoanA C	7	
Rust I&S	20¼	+ 1
—S—		
Saf Stores	21½	+ ½
St Jos Ld	45	+ ¼
Sav Arms	11	+ ¼
SchenDis	45½	+ 1
Sea Oil	23½	— ⅛
Sears R	129	— ½
Serv Inc	21¾	+ ¼
SharSCor	22⅛	+ ¼
S&Dohme	15⅜	— ⅛
Shat F G	16⅞	+ ⅜
ShellUOil	25⅜	+ 1½
SilvKCoal	40⅜	+ 1⅜
Sim Co	40⅜	+ 1⅜
SinclaO	15⅝	+ ½
Sloss-SStl	17¾	+ ¾
Soc-Vac	15½	+ ⅜
SAmG&P	4½	
SoPRSug	45⅛	+ ⅛
SouCEd	30¾	+ ¼
SNatGas	20⅛	+ ⅛
Sou Pac	47½	+ 1⅝
Sou Ry	48¼	+ ¼
Sou Ry pf	73⅞	+ 1⅞
Sp With	8⅛	+ ¼
Spear&Co	14¼	+ ⅜
Sp Corp	30⅝	+ 1
Spieg Inc	16⅝	+ ¼
Std Bds	33¼	+ ⅝
SG&E$4pf	7¼	+ ½
SG&E$7pr	40⅞	+ ½
St Oil Cil	41½	+ 1⅛
StOilInd	36⅝	+ 1⅜
StOilNJ	60¼	
StdOilO	20½	
StStlSprg	15⅝	+ ⅛
SterlDrug	39	+ ⅜
Stew-War	20⅜	+ ⅛
Stok-VCa	19⅞	+ 2
Ston&Web	14⅞	+ ⅛
StudCorp	27⅞	+ ⅜
SunayOilr	6	+ ⅛
SunshMng	13⅜	— ⅛
Supheater	23	+ ¾
Sup Steel	30⅞	+ ⅞
Swift&Co	33½	— ⅛
Swift Intl	32⅝	— ⅛
Sym-Guld	10	+ ⅛
—T—		
TexasCo	51½	+ ⅞
TexGProd	7¼	+ ⅛
TexGSlph	43¾	+ ⅞
TP C&O	20½	+ ¾
TPLTrust	16	
ThermCo	12⅛	+ ⅝
ThomStar	7⅜	
TideWAO	17⅛	
Tim-DAxl	43	
TimRBear	57	+ 1½
Transam	13	+ ½
Tr&WAir	49¾	+ 2
Tri-CCorp	7⅛	+ ⅛
TubizeRa	29½	— ⅛
TwC-Fox	29	+ ⅛
TwCoach	19⅜	+ ⅞
—U—		
UndCorp	65¼	+ 1
UnBag&P	20⅝	+ ⅝
UnCarb	93	+ 1½
UnOilCal	22⅛	+ ⅜
Un Pac	126½	+ ½
UnAirL	40	+ ¼
Unit Airc	27⅛	+ ½
UnC-WStrs	9	
UnitCorp	2⅜	
UnCornpf	45¼	
UnitDrug	21⅛	+ ⅛
UnElCoal	12¾	+ ⅛
UnEn&Fd	44⅜	+ ⅜
UnitFrut	105⅜	+ ⅝
UnGlmp	19	+ ¼
Un M&M	26½	+ ⅝
UnPapbd	7⅝	+ ⅝
US&FSec	17	+ ⅜
US Gyps	96½	+ 1½
USIndCh	48	+ 2½
USLeath	8½	
USLeaA	34	+ 1¼
US Lines	13¾	+ ¾
USPi&Fd	47	+ 1⅜
US Rub	64⅞	+ 1⅝
USSR&M	63	+ 1½
US Steel	70⅝	+ 1⅜
US Stlpf	144	+ ½
US Tob	23¾	— ⅝
UnStrsA	7⅛	+ ¼
UnivPict	25¼	+ ¼
—V—		
Van Nor	13⅝	— ⅝
Vanad Cp	26¾	+ ¼
Va-C Chm	5¾	+ ⅝
Virg Ry	49	+ 1
—W—		
WalwCo	12½	+ ½
WardBakB	1⅝	+ ⅛
WarBrPic	17½	+ ½
WarrenPt	19½	— ⅜
WesO&S	28¾	+ ¼
WindSug	30	+ ½
WestAirL	26¼	
WestMary	9⅛	+ ½
WMary2pf	24¼	+ 1⅜
West Pac	44½	+ ½
WUnTelA	46⅞	
WAirBr	31¼	+ ⅞
WestElec	35¾	+ ¾
Whl Steel	39⅝	+ ⅝
WhMotor	32⅝	— ⅛
WhSMach	15¼	+ ⅛
Wil-Overl	24¼	
Wil&Co	14¾	
WoolFW	45½	+ 1⅛
WorP&M	56	+ 1
—Y—		
Yale&Tw	41	+ ¼
YorkCorp	17⅞	+ ½
YgSp&W	25	+ ⅛
YgSh&T	52⅜	+ 1⅜
YgStlDr	25⅜	+ ⅝
—Z—		
ZenRadio	39	+ 1¼
ZonProd	9⅝	+ ⅛

Approximate total sales today, 1,570,-000 shares; previous day 1,320,000; week ago 1,323,340; year ago 554,300; two years ago 334,870; Jan. 1 to date 238,199,279; year ago 178,196,395; two years ago 211,-446,306.

CHICAGO GRAIN

	Open.	High.	Low.	Close.	Prev. Close.
WHEAT.					
Sept.	1.64½	1.65	1.63⅝	1.63⅞	1.64⅜
Dec.	1.63⅜	1.64	1.62⅞	1.62¾	1.63¼
May	1.62¼	1.62¼	1.60¾	1.60¾	1.61¼
July	1.55½	1.55¾	1.53½	1.53⅞	1.53¾
CORN.					
Dec.	1.15⅝	1.16⅛	1.15½	1.15½	1.15½
May	1.13¼	1.14½	1.13⅜	1.13½	1.13¼
July	1.13¼	1.13½	1.12¼	1.12¼	1.11¾
OATS.					
Sept.	.58⅞	.59	.58	.58	.58⅝
Dec.	.59⅞	.60	.58⅞	.58⅞	.59½
May	.60	.60⅛	.59	.59	.59⅜
July	.57⅛	.57⅛	.56⅛	.56⅛	.56⅞
RYE.					
Sept.	1.40	1.40¾	1.38¾	1.39	1.39¼
Dec.	1.34⅝	1.34⅞	1.33⅜	1.33½	1.33⅞
May	1.30	1.30	1.28	1.28⅛	1.29
July	1.23¾	1.24	1.22	1.22	1.22¾
BARLEY.					
Sept.	1.03½	1.03½	1.02½	1.02½	1.02¼
Dec.	1.04½	1.04½	1.02½	1.02½	1.02½
May	1.04¾	1.05¼	1.03⅜	1.03⅜	1.03½

LIVESTOCK

ATLANTA

(Furnished by White Provision Co.)

Hogs: Good to choice barrows and gilts, 160 to 400, $14.50; 135 to 155, $14; 130 down, $13; sows, 180 to 400, $13.75; 405 to 500, $13.

Cattle: Good to choice steers and heifers, $15.50 to $15.60; medium to good, $12.50 to $14.50; common butchers, $9 to $11; best fat cows, $11 to $12; common to medium cows, $8.50 to $10; canners mostly $6.50 to $7.50; firm fat bulls, $10; common light bulls, $7.50 to $8.50; best calves, $13.50 to $15; medium calves, $11.50 to $13; mostly weighty bulls $9 to $12; common kinds, $10 down.

CHICAGO.

CHICAGO, Aug. 27.—The largest Monday cattle run in over two months was unloaded at the Chicago yards today but prices on choice offerings closed steady and trade was active. However, medium and good grades were slow and finished steady to weak. Receipts totaled 22,000.

The hog market was unchanged and the 4,000 salable offerings cleared in early trade at the OPA ceiling prices. Barrows and gilts brought $14.75 and almost all grades of sows sold for $14 with little sorting for weight or quality. Packers bought 3,500 directly.

Slaughter spring lambs finished weak to 25 cents lower, yearlings were 50 cents lower compared with last midweek, but slaughter ewes held steady.

Salable receipts included 21,000 cattle and 2,000 sheep.

Local Securities
Bought—Sold—Quoted
Chicago & Sou. Air Lines
Delta Air Corp.
West Point Mfg. Co.
Georgia Power Co.
American Bakeries Co.
Atlantic Company
Atlantic Steel Co.
Bibb Manufacturing Co.
Mid-Continent Airlines
Continental Gin Co.
First National Bank of Atlanta
Wyatt, Neal & Waggoner
First National Bank Bldg.
Atlanta, Ga. WAlnut 4700

Hurt & Quin, Inc. GENERAL AGENTS
GENERAL OFFICES
Standard Bldg.
ATLANTA, GA.
Service Offices:
Miami, Fla.
Jacksonville, Fla.
Montgomery, Ala.
Columbia, S. C.
The Best in Insurance Service
Company groups represented: FIRE: Home, Springfield, Agricultural, Royal-Liverpool, Century, London and Lancashire, American Equitable, Potomac, Manufacturers. CASUALTY: General Accident, Manufacturers.

STATE AND MUNICIPAL BONDS
CORPORATE BONDS
LOCAL STOCKS
The Robinson-Humphrey Co.
Established 1894
RHODES-HAVERTY BLDG. WAlnut 0316
ATLANTA 1, GEORGIA Long Distance 108

COTTON

ATLANTA SPOT

Atlanta spot cotton middling 15/16-inch (uncompressed in warehouses) declined to 22.43 from 22.46, the previous close.

AVERAGE PRICE

NEW ORLEANS, Aug. 27.—(AP) The average price of middling 15-16-inch cotton today at 10 designated southern spot markets was 15 cents a bale higher at 22.24 cents a pound; average for the past 30 market days 22.47; middling 7-8-inch average 20.82.

NEW ORLEANS RANGE

	Open	High	Low	Close	Prev. Close
Oct.	22.59	22.64	22.53	22.53b	22.55b
Dec.	22.62	22.70	22.57	22.57	22.60b
March	22.56	22.64	22.50	22.52	22.52
May	22.52	22.59	22.46	22.46	22.49
July	22.13	22.19	22.06	22.06	22.09b

Middling spot, 22.05. bBid.

NEW ORLEANS, Aug. 27.—(AP) After advancing in early trading here today cotton futures declined under profit-taking and hedge-selling. The market closed steady, unchanged to 15 cents a bale lower.

NEW YORK RANGE

	Open	High	Low	Close	Prev. Close
Oct.	22.55	22.65	22.53	22.53	22.52
Dec.	22.60	22.69	22.58	22.58	22.55
March	22.54	22.62	22.48	22.48b	22.50
May	22.45	22.57	22.43	22.43b	22.42
July	22.09	22.17	22.03	22.03	22.05
Oct. 1946	20.90	20.99	20.98	20.87b	20.85b

Middling spot, 22.94n. nNominal. bBid.

NEW YORK, Aug. 27.—(AP)—Cotton futures rallied in quiet trading today as light mill and replacement commission house buying met only scale up, hedging and liquidation. Steadiness was influenced partly by the reported sale of 33,000 bales of cotton to Spain for September and October delivery.

There was some early buying on reports of the hurricane in the Gulf of Mexico but it was believed a good part of the cotton crop has already been harvested in the areas affected by the storm. Spot cotton markets were quiet.

LOCAL SECURITIES

	Bid	Asked
Alabama Power $7 pfd	117½	120
Alabama Power $6 pfd	107	110
American Bakeries Co.	42	44½
American Discount Co. com.	16	17½
Atlanta Bir'ham & Coast pfd	104½	
Atlanta Gas Light pfd	108	
Atlantic Co. 5s 1980 (wi)	100	103
Atlantic Co. com.	9¼	10
Atlantic Steel Co. com	39	41
Bibb Manufacturing Co. com.	121	124
Callaway Mills com	28	
Callaway Mills pfd	33	35
Chicago & Sou Air Lines	19¾	21¾
Citizens & South Nat'l Bank	23¼	24¾
Columbia Baking com	45	47½
Columbia Baking pfd	63	66
Continental Gin com	43½	45½
Delta Air Corp	39½	42
First National Bank	42	44
Fulton Bag & Cotton Mills	47	49½
Fulton National Bank	310	325
Georgia Power $6 pfd	114	116½
Georgia Railroad & Banking	158	
Haverty Furniture com	20	21½
Linen Service of Texas com	3½	4
Mobile Gas Service Corp	18	19¼
Rich's Inc com	77	
Savannah-St. Augus Gas com	17	18¼
Savannah-St. Augus Gas pfd	102½	
Savannah Sugar Refin com	38	40
Southern Spring Bed com	29	31
Southwestern Railroad	70½	73½
Thomaston Cotton Mills com	20½	22½
Thomaston Cotton Mills pfd	102½	
Trust Company of Georgia	1010	
West Point Manufacturing	59½	62

(These bid and asked quotations represent prices at which one or more dealers, members of the N. A. S. D., would trade with the general public at the time quotations were gathered—12 noon.)

THE SIGN OF GOOD OFFICE FURNITURE
HORNE DESK AND FIXTURE CO.
CHAIRS DESKS FILES SAFES
HORNE
ATLANTA, GA.
47-49 PRYOR ST., N. E.
PHONE WA. 1463

New Outlook for
OIL STOCKS
IS early peace likely to prove bullish or bearish on Oil Stocks? Will there be a temporary over-supply of petroleum products? How will taxes affect 1945 earnings? Which companies appear in the best peace-time position?
6 ISSUES ANALYZED
Current UNITED OPINION Report carries a timely review of the Oil Industry with forecasts and conclusions that will interest every investor. Brief analyses and chart studies of the following active Oil Stocks appear in this Report:
Gulf Oil Corp. Pure Oil
Phillips Pet. Std. of N. J.
Ohio Oil Texas Co.
Send for Bulletin AC-84 FREE!
UNITED BUSINESS SERVICE
210 Newbury St. Boston 16, Mass.

(COLORED.)

MAXEY, Mrs. Sophie—passed Aug. 26, 1945, in Atlanta, Ga. Funeral will be announced on completion of arrangements. Ike Lacky & Sons.

CANNON, Mr. O. B.—the son of Mrs. Mozell Cannon, of 523 Collier street, S. W. His friends and relatives are invited to attend his funeral today (Tuesday) at 2 o'clock at our chapel. Rev. T. L. Connally officiating. Interment, Lincoln cemetery. Sellers Bros.

SEWELL, Mr. Carl—Friends and relatives of Mrs. Annie Mae Allen are invited to attend the funeral of Mr. Carl Sewell this (Tuesday) afternoon at 2 o'clock at Ebenezer Baptist church, Stone Mountain, Ga., Rev. H. H. Woodson officiating. Interment city cemetery. Haugabrooks Funeral Home.

CORNELL, Mr. Henry — Veteran World War I. Friends and relatives of Mrs. Ethel Combs Cornell, Mrs. Blannie Simpson and family, Mr. and Mrs. Perce Cornell, Mr. and Mrs. Johnie Cornell, Mrs. Iver Beck, Mrs. Lillie Starks, Mrs. Laura McKibben and family, Mr. and Mrs. Doc Mosely, Mr. and Mrs. Leroy Cornell, and Mr. and Mrs. Ernest Weems, all of McDonough; Mrs. Kate Alexander, of Cleveland, Ohio; Mrs. Ollie Mae Finch, Mr. and Mrs. Edgar Simpson, Mr. and Mrs. Frank Taylor, Mr. and Mrs. Johnie Colvin, all of Atlanta, Ga.; Mr. and Mrs. Lonnie McKibben, of Jackson, Ga.; Mr. and Mrs. Johnie Cloud, of Flovilla, Ga.; Mr. and Mrs. Frank McKibben, of Luella, Ga., are invited to attend the funeral of Mr. Henry Cornell tomorrow (Wednesday) at 2 o'clock, from Wesley Chapel Methodist church. Rev. H. H. Blackstrom will officiate. Interment, City cemetery. Lemon & Tomlinson Funeral Home, McDonough, Ga.

(COLORED.)

BLAKENEY—Infant son of Mr. and Mrs. J. H. Blakeney, of 1500 Boulevard drive, passed Aug. 26. Remains interred in Washington Park Aug. 28. Haugabrooks Funeral Home.

McGOREY, Mrs. Sallie—of Covington, Ga., passed Aug. 26, 1945. Funeral will be held tomorrow (Wednesday), Aug. 29, at 2 p. m. from Bethel Grove Baptist church, Rev. T. L. Conally officiating. Ike Lacky & Sons.

BUTLER, Mrs. Mary—of 172 Piedmont avenue, N. E. Friends and relatives are invited to attend her funeral today (Tuesday) at 2:30 p. m. from Mt. Zion Baptist church, corner of Baker and Piedmont avenue, Rev. J. T. Dorsey officiating. The body will lie in state at the residence from 10:30 a. m. until hour of funeral. Interment, Lincoln cemetery. Hanley Company.

JOHNSON, Mr. Clinton—of 137 John Hope Drive apartment 210. Friends and relatives of Mrs. Annie Mae Johnson, Mrs. Eva Johnson, Mr. and Mrs. Carlton Johnson and family, Mr. Bennie Johnson, Mr. and Mrs. Eural Johnson and family, Mr. and Mrs. Luther Johnson and family, Cpl. Thomas L. Johnson, overseas; Mr. and Mrs. W. B. Swift and family, Mrs. Lizzie P. Johnson, Sgt. and Mrs. Artis Johnson and family, Mr. and Mrs. Andrew J. Brown, Mr. and Mrs. Willie Brown and family, Mr. Wyle Brown, Mr. and Mrs. George W. Brown, of California; Mrs. Eunice Pitts and family, and Mrs. Janie Brown are invited to attend the funeral of Mr. Clinton Johnson tomorrow (Wednesday), 1 p. m., from Mt. Zion A. M. E. church at Zetella, Ga. Rev. E. G. Newton officiating. Interment, Mt. Zion cemetery. Hanley's Ashby Street Funeral Home.

(COLORED)

ALLEN, Mrs. Lillie—of 258 Lawshe street, Apt. 510, died August 27. Her funeral will be announced by Ivey Bros., morticians.

LAWSON, Mr. Robert Lee—of 358 Henry street, S. W., died Aug. 27. Funeral announced later. Murdaugh Bros., 71 Piedmont avenue, N. E.

MADDOX, Mrs. Willie M.—Friends and relatives of Mrs. Willie M. Maddox, the wife of Rev. John H. Maddox, are invited to attend her funeral today, Aug. 28, at 2 p. m. from Springfield Baptist church (Linden street), Rev. W. W. White officiating. Interment, Chestnut Hill cemetery. Cox Brothers.

SEARS, Mr. Roy—The friends and relatives of Mr. and Mrs. Roy Sears and family, Mr. and Mrs. Carl Sears and family, Mr. Frank Sears and Mrs. Sara Sears, of Cleveland, Ohio; Mr. James Sears, of New York, N. Y., are invited to attend the funeral of Mr. Roy Sears Tuesday, August 28, at 2 o'clock from our chapel, Rev. J. W. Yancey officiating. Interment in Lincoln. Ivey Bros., morticians.

CRANE, Mrs. Minnie E.—The friends and relatives of Mr. Robert Crane, Mr. and Mrs. Hubbard Swanson, Mrs. Fannie Scott and family, Mr. Willie Coleman and family, Mr. Tom Coleman and family, Mrs. Mildred Johnson, Mrs. Lillian B. Covington, Mrs. J. V. Humphries, Mr. and Mrs. Gaberiel Washington, Mr. and Mrs. Alfonza Brown, Mrs. Gussie Lane and Mrs. Zuma Flemings are invited to attend the funeral of Mrs. Minnie E. Crane, of Atlanta, Tuesday, Aug. 28, at 2 o'clock from St. Paul Methodist church, Fairburn, Ga. Burial will be at Fairburn cemetery. Pallbearers will meet at the church. Rev. T. M. Mabry officiating. Hanley's Ashby Street Funeral Home.

(COLORED.)

McCAULEY, Mr. Alonza—the father of Mr. Hill H. McCauley, of 407 Simpson street, S. W., passed away at his residence Aug. 27. Funeral announced later. Moreland Funeral Home.

MILTON, Miss Bernice—of Marietta. Friends and relatives are invited to attend the funeral of Miss Bernice Milton today (Tuesday) at 3 p. m. from Wright Street Baptist church. Rev. Henry Rogers officiating. Interment, City cemetery. Hanley Company, Marietta.

In Memoriam

In loving memory of our dear wife and mother, Mrs. Lizzie Bailey, who departed this life one year ago today, August 28, 1944. What would I give to clasp her hand, her happy face to see, to hear her voice and see her smile that meant so much to us. Her smiling ways and pleasant face are pleasant to recall. She had a kindly word for each and died beloved by all.
MR. W. M. BAILEY SR., Husband.
MRS. ELLA BROWN,
MRS. LULA COOPER,
MRS. LILLIE JACKSON,
MRS. FANNIE HARRISON,
MRS. MAUDE HIGHTOWER,
MRS. MARY FORD, Daughters.
MR. WALTER BAILEY,
MR. W. M. BAILEY JR., Sons.

In Memoriam

In loving memory of our husband, son and brother, Mr. Thomas Edward Campbell, who departed this life one year ago today, August 28, 1944:
You're gone, our darling, so far away,
To a land far brighter than the day.
You left us weary and sad, we say,
But God saw fit to take you away.
You're gone, our darling, we will say,
We hope to meet you some sweet day.
MRS. MAMIE H. CAMPBELL, Wife.
MRS. L. L. CAMPBELL, Mother.
MISSES NIETTA, ETHEL AND ABBIE CAMPBELL,
MRS. MAUREEN COOPER,
MRS. EDITH TAYLOR, Sisters.
MR. WAYMAN CAMPBELL, Brother.

In Memoriam

In memory of our dear daughter, sister and granddaughter, who departed this life four years ago today, August 28, 1941. Darling, we loved you, but God loved you best.
MRS. EMMA LEE, Mother.
MISS VELMA BEAL, Sister.
MR. AND MRS. HENRY SHERMAN, Grandparents.

CLASSIFIED ADS

Travel Opportunities 1

LT.'S WIFE leaving for Long Beach., Cal., via San Diego, Sept. 3, desire 2 pass., driving 1942 Oldsmobile. Ruth McCloud, Elberton, Ga. Phone 475-J.

DRIVING TAMPA THURSDAY; TAKE 2 PASS., SHARE EXP. DE. 4261.

LADY driving Corpus Christi, Texas. Take two. HE. 0723-J.

Lost and Found 8

1938 NASH COUPE, motor H. E. 36235, serial 36735; Ga. tag 50849E; color off black; loaded with plumbing tools and supplies; $25 reward. VE. 3736 or MA. 8233.

LOST—Reddish blond male cocker Spaniel, 8 mos. old; tag No. 3624; vicinity Piedmont and Blvd. and East Rock Springs Rd. Reward. JA. 3276.

LOST leather folder, cards bearing complete ident., contains loose $10 bill. Will give liberal reward for return; very important. DE. 4383.

LOST—Sunday in 700 block Barnett St., N. E. 7-stone diamond cluster old gold ring, 3-stone old gold diamond ring. Reward. VE. 4183.

LOST—Lady's billfold, Sears retail dept. Serviceman's wife. Ident., needs the money desperately. Reward. VE. 6389.

LOST—Man's yellow gold Bulova wrist watch; band broken. Reward. JA. 3210.

LOST—Billfold in West End postoffice Saturday. Reward. Call RA. 8261.

LOST or stolen, pink coral beads, 16-17" long. Reward. WA. 1049.

Personals 9

SELL YOUR PRODUCTS WITH PHOTOS
THE "Mail Salesmen" that go everywhere: 8½x11 photographic reproductions made from photographs: 1,000, $23.50; 5,000, $79.50. Write for samples and quantity prices. Coleman and Associates, 133 Luckie, N. W., Atlanta 3, Ga.

WANTED—Men 18 to 32. If you are interested in outdoor work in Atlanta area at good starting pay in highly respected profession with chances for advancement, address A-155, Constitution.

WILL LADY who got off Central of Georgia train from Savannah at Fort McPherson Sunday morning, Aug. 26, at 7 o'clock, call MA. 3340. Very important!

EXPERT watch, clock and jewelry repairing quick service. Clark's Furniture & Variety Store, 166 Decatur St.. WA. 5436.

LOOK! Black lace by the yard, dress remnants, 15c ea.; face tissues, scissors. ROZETTIE'S, 566 Whitehall St. MA. 9922.

DREAM BOOKS. "Lucky" goods, incense, herbs, oils, candles, spiritualistic books and supplies. Hussey's, 115 S. Broad.

WE REPAIR all makes of refrigerators and washing machines, guaranteed work, prompt service RA. 1643.

FOUNTAIN PENS, sold, repaired. Capital Office Supply Co. MA. 2310. 251 P'tree.

DR. C. A. DUNCAN, DENTIST
135½ WHITEHALL ST., S. W. MA. 4527.

PHOTOGRAPHS made in your home; for appointment call La Mance. JA 4943.

FREE HEARING TEST. Acousticon. Room 606, 101 Marietta St. Bldg. MA. 4344.

PHOTOGRAPH MADE IN YOUR HOME any time Lisbeth Studio. CH. 8976.

NURSERY SCHOOL—6-day week, meals, pick up and delivery. HE. 7583-W.

WASHING machines and refrigerators. All makes repaired. RA. 6742.

CURTAINS LAUNDERED. Mrs. C. R. Smith, 807 Pryor St. MA. 2780.

RUGS dyed by Floormaster are beautiful. CH. 6611

BEAUTY AIDS.

BEAUTY SERVICE — Permanent waves, hair shaping, shampoo sets, scalp and dandruff treatment, hair tinting, bleaching, facials, packs, cold waves and all other beauty work at a saving to you. Service by first-class students. Best of materials used. No appointments, no waiting.
ARTISTIC BEAUTY INSTITUTE
5½ Auburn Ave., corner Peachtree.

GUARANTEED permanent waves. Ryckeley's, 93½ Whitehall. JA. 6830.

EDUCATIONAL

HURST DANCING SCHOOL, SHRINE MOSQUE, FOX THEATER BLDG. HE. 9226 OR AT. 2284. FREE SAMPLE LESSON AND BOOKLET. THE GENTILE DANCING CLUB, WEDNESDAY AND SATURDAY, 9 P. M.

EFFECTIVE speaking, English, dramatics, voice, speech correction, radio. JA. 0178.

Business Service 10

ADVERTISING SERVICE

DECALS, bk. matches, calendars, adv. specialties. Tuell, Healey Bl. WA. 7607.

BED RENOVATING

SUPERIOR MATTRESS CO. HE. 9274. 835 BANKHEAD AVE., N. W.

ATLANTA'S OLDEST RENOVATORS. TRIO MATTRESS CO. MA. 2963.

BUILDING AND GENERAL REPAIRING

PAINTING, CARPENTRY, REROOFING
PAPERING, FLOOR FINISHING
PLUMBING, BRICK WORK
GUTTER WORK—ROOF REPAIRS
NO CASH—18 MONTHS TO PAY
FREE ESTIMATES—PROMPT SERVICE
WE CAN DO YOUR DECORATING IMMEDIATELY
CONTRACTORS
GENERAL REPAIR CO. VE. 7781

DRIVES
WALKS
WALLS
BASEMENT
WATERPROOFING
FHA TERMS IF DESIRED
NO CASH NECESSARY
MORRIS CONTRACTING CO.
853 COURTLAND, N E VE. 8831

CARPENTER, concrete and painting, gen. repairs and new houses. MA. 4837. Cunningham.

R. M. JONES and C. T. Torbush, carpentering, painting, replacing sills. JA. 3199-J.

ROOFING painting, repairing, leaks repaired and guar. W. S. Stroud, RA. 1292

ROOF LEAKS stopped $3; gutters cleaned. John H. Rawlins, day or nite. MA. 0037.

EXPERT LINOLEUM WORK, CABINETS. KITCHEN SPECIALTY CO. HE. 3034.

BRICK, CEMENT, ROCK WORK

CEMENT WK. DRIVES, WALKS, BASEMENTS, FLOORS & WALLS, CEMENT BLOCK and BRICK WK. ESTIMATES FREE. J. G. POWELL. CR. 1577

CALCIMINING AND FLOOR SANDING.

PAPERING, painting, plastering. Kem-tone, cleaning, floor sanding and fin. Reas., guar. Robert Gaston, AT. 1986.

ROOMS tinted $8 material furn. Papered $8 Kem-Tone Elijah Webb, RA 5090

CLEANING, WALLPAPERING

CLEANING, $4 Kem-Tone or Calcimine applied $5 rm. Robt. Webb. RA 9076

CLEAN WALLPAPER LIKE NEW. Paper and work guar. Martin Bros., VE. 8359.

CLEANING WALLPAPER

CLEANING paper and Kem-Tone walls Call Moses Martin, RA 8890

FURNITURE UPHOLSTERING

I REBUILD and upholster living room furniture, good as new. If you have a suite that needs doing over from top to bottom, I will come in person with a large selection of samples any time, day or evening. Price surprisingly low. Terms if desired. VE. 4138.

FOR THE MOST COMPLETE AND REASONABLY PRICED UPHOLSTERING SERVICE—FOR HOME OR INSTITUTION—CALL STERCHI'S, MA. 3100.

EXPERT upholstering and rebuilding. We buy used furniture of all kinds. Ernest Griswell. JA. 1074.

FURNACE REPAIRING

FURNACE cleaning and repairing. All work guaran. C. A. Harrison, MA. 4747.

GRADING AND HAULING

GRADING hauling dirt, planting yards and excavating JA. 7930-M

HAULING DONE, have 24-ft. van; reasonable rates. JA. 7622-M.

PAINTING AND PAPERING.

PAINTING—Kem-Tone, cement work, papering, sanding floors, carpentering plaster work and all kinds of interior decorations Jesse Thompson, WA 2182

PAINTING and PAPERING.
FLOOR SANDING and REFINISHING.
EXPERT WHITE LABOR
ESTIMATES FREE. CAMPBELL, AT. 2228

PAINTING AND PAPERING BY EXPERIENCED LABOR. MONTHLY PAYMENTS FOR QUICK SERVICE CALL MR BENNETT RA. 9978

PAPERING-PAINTING—Exterior and interior Experienced white laborers Free estimates, terms. Call Mr Whidby, VE. 3525

FOR painting, papering, interior decorating, Burpee & Son, CA. 4655, CA 4495

EXPERT PAPERING and painting. Free estimates, by ex-Seabee. MA. 9849.

EXPERT painting and papering: a veteran Call Sanders, VE 8374.

FINE painting and papering. Courteous white workmen. WA. 9871.

PLUMBING FIXTURES, REPAIRING

QUALITY MERCHANDISE. ow prices Pickert Plumbing Supply Co WA. 2277

RADIO REPAIRING

BAMES INC., WA 5776 REPAIRS TO ALL MAKES RADIOS VICTROLAS

ROOFING, SIDING, REPAIRING.

ROOF LEAKS stopped that stay stopped. Gutters cleaned and painted DE. 6760

GUTTERS cleaned, repaired, repainted, new gutters, also roofs rep'd JA 3331

PROMPT RELIABLE ROOF REPAIRING TIP-TOP ROOFERS, 221 M'TTA JA 3039

CHAS N WALKER ROOFING CO "We top em all." 141 Houston WA 5747

GUAR roof repairs and reroofing RA 3081 Carl H Stroud, 117b Gordon S W

REFRIG'TORS WASHERS REPAIRED

WE REPAIR ANY MAKE WASHING MACHINE WK SERVICE BE 2490

WATER PUMPS

SALES AND SERVICE—All pumps expertly repaired. E. M. Hart, CA. 4534.

Help Wanted—Female 30

SUPERVISOR, for accounts receivable department. Prefer bookkeeping machine experience, $175. COLLECTION-TYPIST, $150. PAY ROLL-TYPIST, West End location, $150-$160. STENO-BOOKKEEPER, light dictation, $150-$200. STENOS, some 5-day week, some small offices, $120-$150. THREE BOOKKEEPING MACHINE OPERATORS, small office, $140. STENO., journalism, $150-$160; 4 STENO-DICTAPHONE OPERATORS, $130-$140. STENO-TELEPHONE RECEPTIONIST, Ponce de Leon-Forrest Rd. Section, $140; 2 COMPTOMETER OPERATORS, 5-DAY WEEK, $120; 2 KEY PUNCHERS, 5-day wk., $120; 2 STENOS, Ediphone, 5-day week, downtown, $125; 10 TYPIST, $90-$110; PBX-TYPIST, $100; STENO-BOOKKEEPER, airport, $150. If you are qualified for any type of office work, for immediate results register with N. Gae Dickinson, ACCREDITED PERSONNEL SERVICE, 703-04 William-Oliver Bld. JA. 1851-2-3.

YOUNG women, the TELEPHONE COMPANY offers fine opportunities for employment in permanent positions. With thousands of returning servicemen coming home from overseas daily, the need for more switchboard operators is urgent. Your opening position as an operator can lead to a supervisory position, for advancement is from the ranks. There's a liberal paid vacation schedule . . . increases in salary at regular intervals . . time and a half for overtime above a 5-day week . . . sickness benefits and pension plan . . . these are just a few of the advantages in working for a company like SOUTHERN BELL TELEPHONE AND TELEGRAPH COMPANY. Apply to Employment Supervisor, 51 Ivy Street, N. E.

YOUNG LADY 17-21 for general office work with established wholesale concern. Experience not necessary, but typing ability preferred. Downtown location, 5½-day 40-hour week. salary $100 per month. This is a permanent position. Apply in own handwriting, stating age and education. Address B-53, Constitution.

HELP to win the peace. Millions to clothe. The ARROW family must do its part. If you are an EXPERIENCED POWER MACHINE OPERATOR, apply at once. Also need limited number trainees. All employe benefits such as vacation and holiday pay will be maintained in postwar period Apply Arrow Shirt Co., 2022 Murphy Ave., S. W

PERMANENT POSITION, local branch of national company, motion picture industry, will interview applicants for stenographic clerical position, must be young with pleasing appearance and personality, small office, downtown location, 9 a. m. to 5 p. m., 5-day week, annual 2-week vacation with pay. Apply 920 Walton Bldg., at once.

SECRETARY to division manager of nationally known corporation with division office in Atlanta. Efficient in shorthand typing and spelling essential. Ability to answer letters and assume responsibility desired. Pleasant working conditions. Give full details, past experience and salary expected. Address B-106, Constitution.

NATION WIDE EMPLOYMENT SERVICE, 1214 First National Bank Bldg., GENERAL LEDGER BOOKKEEPER—Lakewood district, salary, $200. CASHIER-BOOKKEEPER, $175-$200; DICTAPHONE OPERATOR downtown, $146.

PERMANENT OFFICE POSITIONS—Fine office positions are immediately available. Secretaries and typists positions, $110 to $180 month. Placement charge 1 wk.'s salary.
BUSINESS SERVICE COMPANY
111 Ten Forsyth St. Bldg. MA. 9186

WANTED collection clerk in law office experienced in tracing debtors and capable of composing and typing proper collection letters. State education, experience, age and salary expected. Excellent opportunity for young lady lawyer. Address A-173, Constitution.

2 SECRETARIES, downtown, $150; 6 JR. STENOS, 5 days, $120-$140; 4 TYPIST, 5 days, $100 up; 2 PBX, 5 days, $100; THREE BILLING CLERKS, $100-$115. BLACKWELL PERSONNEL SERVICE, 1515 Candler Bldg., MA. 7020.

WANTED—Young lady to learn Underwood bookkeeping machine. Knowledge of typing and ability to take light dictation; 5½-day week, small office, pleasant working conditions. Salary $125. Call Chapman Realty Co., MA. 1638.

STENOGRAPHIC and SECRETARIAL positions. Interesting work of varied nature. Good opportunity for advancement, 5-day week, age 18-25, apply RETAIL CREDIT CO., 90 Fairlie St., N. W. (Back of old post office.)

WANTED—Experienced operator on buttonhole and blind stitching machine on better dresses. Straight time work, good salary; regular postwar work. Apply at once in person. Eva Ray Dress Mfg. Co., 116 Mitchell St., S. W.

RICH'S has openings for experienced shoe salespeople interested in selling children's shoes. Attractive salary and bonus arrangement. Apply Employment Office, Seventh Floor, RICH'S.

OFFICE CLERK, part time, intelligent girl, experienced in typing, record keeping and general office routine. Apply in person to Maj. Burgess, Post Exchange office, Lawson General Hospital.

RETOUCHERS—Experienced negative retouchers wanted at once by local laboratories; excellent pay and ideal working conditions. See or write Mr. Miller 334 W. Peachtree St.

OPPORTUNITY for refined women of character to take charge of established business (Sales & Service); hrs. 9 to 4; no work Saturdays. Call 227 Grant Bldg., 9 to 12 daily.

WANTED immediately by reliable concern, centrally located, experienced girl for stenographic and clerical work. Reply stating experience. Address A-109, Constitution.

McCRORY'S 5c & 10c store has openings for SALESLADIES and WAITRESSES, part-time or full-time work. No experience necessary. Apply information desk, McCrory's.

EXPERIENCED job pressfeeders. Splendid opportunity. You will want to investigate this job as you complete your postwar plans. Apply 419 Highland Avenue, N. E.

CHECKER or marker for clean, air-conditioned plant on north side. Good permanent job for right party. Call Mr. Powell, day VE. 0744; night or Sunday, VE. 4847.

DRY CLEANING markers and checkers, experience preferred. Dixie Cleaners & Laundry, 882 Allene Ave., S. W. RA. 6426 days, RA. 7442 after 6 p. m. and Sundays.

STENOGRAPHER or dictaphone operator, good wages; overtime over 40 hours; Ponce de Leon district. Call Mr. Webb, HE. 6280 or HE. 4684 for appt. References required.

WANTED by large corporation, experienced combination steno.-clerk. Position permanent; attractive salary, 44 hours week; 4 blocks Five Points. WA. 3994.

STENOGRAPHER - Receptionist, welfare office. Salary $25.00 per week, annual vacation, 5½ days week, good working conditions. Address B-67, Constitution.

LADY between 25 and 40 to edit house organ. Requires person with some knowledge of journalism and good typist. Permanent job. WA. 0775.

WANTED Young lady stenographer. Some experience necessary. Atlanta work. Write Mr. Motte, P. O. Box 1555, Atlanta, stating qualifications.

CHECKERS for modern dry cleaning plant, good hours, good pay. Permanent. See Mrs. Reynolds, Capital City Laundry, 650 Glen Iris Dr., N. E.

CLAIM ADJUSTER, experienced in handling laundry claims. Good salary. Permanent See Mr. Williams, 277 Ellis St., N. E., mornings only.

EXPERIENCED SALESLADIES for permanent work. Good pay and hours. F. & W. GRAND 5c & 10c STORE, 97 Whitehall St., S. W.

EXPERIENCED PBX OPERATOR, 5½ day week, good pay. See Mr. Oglesby. (Please do not phone). CARROLL FURNITURE CO.

LABORATORY technician and office assistant to surgeon. Ability and co-operation determine salary. Address Z-32, Constitution.

EXPERIENCED alteration help, fitters and finishers. Apply Mrs. Mabry, 2d floor Alteration Dept., J. P. Allen & Company.

SECRETARY wanted, 5½-day wk., permanent position—downtown office, minimum salary, $165. Telephone MA. 9745.

EXPERIENCED comptometer operator, 5-day week; state age, education and experience. Address B-103 Constitution.

STENOGRAPHY comptometer bookkeeping. English Day evening classes Marsh Business College 755 P'tree VE 9613

MIDDLE age woman to do housework and cooking. Salary, $10 wk. with room and board. MA. 7692 or MA. 0678.

EXPERIENCED stenographer, permanent position, pleasant work; start $30 per week. Address B-71, Constitution.

15 STENOGRAPHERS, $140, $175. ATKINS PERSONNEL SERVICE, 419 Peters Bldg.

WAITRESS wanted, 11 to 2, 65c hr. State Capitol Cafe. State Capitol Bldg. JA. 0546

TYPISTS and general office workers. Apply Askin Marine Co., 108 Whitehall St.

SODA DISPENSERS and cashiers wanted Lane Drug Stores 477 Peachtree St

HOTEL, CLUB, INSTITUTIONAL JOBS, SPECIAL SERVICE BUREAU, JA. 1584.

EXPERIENCED WAITRESSES wanted. Apply Jim's Cafe, 174 Spring St., N W

SEVERAL power machine operators Arrow Shirt Co., 2022 Murphy Ave., S W

EXPERIENCED waitresses; good salary and pleasant hrs. no Sundays CA 9168.

GIRL wanted for work in phono. record shop. WA 2843 or JA. 8972.

NURSE, 2 CHILDREN. MUST DRIVE. $25 WEEK. CH. 0520.

BILLING CLERK for motor freight line. VE. 3546, Mr. Lewis.

Help Wanted—Male 31

DID YOU EVER WONDER WHAT MAKES A DEPARTMENT STORE TICK? IT'S FUN TO LEARN AT RICH'S. A department store doesn't just happen. It's made up of a myriad fascinating jobs. One of those jobs you could fill! You don't have to have previous experience. You may have your pick of selling or nonselling jobs. Come meet our Employment Manager, and let her advise you about your future! Apply Employment Office, Seventh Floor, RICH'S.

SALESMAN, must be familiar with parts used on automotive electrical equipment such as generators, starters, magnetos, etc. Do not apply unless you have had some experience in an authorized Auto Lite or United Motors service station. State age, experience and give reference. This position is open in Florida. Permanent for right man. Box F-782, care Constitution.

WANTED—Shop teacher for woodworking and allied subjects for small town junior-senior high school in west coast Florida city: 10 months, $2,400; applicant must be able to meet state vocational requirements. Write full details of teaching and industrial experience, including picture with application. Address Box F-784, in care Atlanta Constitution.

STOCKROOM man for automotive electrical concern. Must have experience and knowledge of automotive electrical parts. Do not apply unless you have some experience in an authorized Auto-Lite or United Motors Service Station. State age and experience and give references Position open in Florida and is permanent for the right man. Box F-783, Constitution.

AUTO MECHANICS, body men. Get set in a good after-the-war job, with an old reliable Chevrolet dealer now Steady jobs with top pay will not be so easy to get after the war We have been in business since 1869 doing fine work and know how to appreciate a good steady workman JOHN SMITH CO., 530-540 West Peachtree St., N W

CHAMBER OF COMMERCE executive secretary wanted for thriving western North Carolina community. No wartime boom to overcome. Newly organized chamber in a stable section alert to its industrial potentialities. Details first letter including qualifications References and starting salary expected. Box F-786, Constitution.

DAVISON'S NEEDS MEN'S WEAR TRIMMER for display department. Applicant must qualify as an expert rigor, and men's clothing and furnishings and boys' clothing and furnishings. MUST BE ABLE TO TAKE CHARGE of the trimming of men's wear windows and interior. Apply Employment Office during store hours. DAVISON-PAXON CO.

IMMEDIATE opening for good shipping clerk who knows Atlanta thoroughly and also knows building material, lumber and mill work Must be sober and willing to work. Good opportunity for man with average ability who is willing to work for advancement. See Mr. Harris, Campbell Coal Co., 500 Amsterdam Ave., N. E.

TRUCK SALESMAN. We are interested in securing an experienced retail truck salesman to sell complete line of trucks in city of Atlanta; must be capable and energetic. It is essential to give age, retail truck sales experience including make of trucks sold; also references, otherwise application will not be considered. Address B-102, Constitution.

SEVENTY-SEVEN-year-old financial institution opening new savings department desires a contact man, one available immediately or in near future, for an unusual, permanent position, Write, giving age, educational background, business or service experience, marital status, etc., and starting income expected. Address B-63, Constitution.

SALESMAN to call on retail drug trade in part of Ga. and southern Ala. Experienced preferred. To merchandise and sell nationally advertised line of drug items; salary, bonus and expenses. Car furnished. Good opportunity for progressive man. Give full qualifications and phone number. Address A-282, Constitution.

YOUNG MAN for permanent work in order department of established wholesale floor covering concern. Must be accurate and capable of handling a volume of detail work. Salary $175 per month. Apply in own handwriting, stating age, education and experience. Address B-52, Constitution.

WANTED—Carpenters rate $1.15 per hour, bricklayers, rate $1.65 per hour; laborers, rate 58 cents per hour, work 58 hours with pay for 67 hours. Sleeping quarters furnished. Apply A. L. Haddock, superintendent, Thomason & Street Company, telephone No. 2109, Camp Pickett, Virginia.

A DISTILLERY whose brands are nationally famous needs young salesman to represent them in the Atlanta territory. Attractive salary. Permanent position. Must have own car. To receive consideration give complete details about self in letter addressed to A-14, Constitution.

IF YOU are interested in making connections, for your POSTWAR FUTURE and if you are qualified for any type of OFFICE, SALES OR HOTEL WORK, for immediate results register with N. Gae Dickinson, ACCREDITED PERSONNEL SERVICE, 703-04 William-Oliver Bldg. JA. 1851-2-3.

DENTAL TECHNICIAN: Out-of-town laboratory has several exceptional opportunities for capable technicians. If you are looking for permanent position with unlimited opportunities, write immediately, giving full particulars. Box F-781, Constitution.

WANTED STRUCTURAL STEEL ENGINEER, DETAILER, ESTIMATOR—Familiar with all phases of structural steel, ornamental iron. Permanent postwar job. May lead to chief structural engineer. Southern Wire & Iron Works, 441 Memorial Dr., S. E.

TOOL, die and gauge maker, experienced on specially designed gauges, progressive dies, intricate positioning fixtures and jigs, used on automatic machines. Must have at least 6 years experience in making tools, dies and gauges. Address B-104, Constitution.

2 PERSONNEL supervisors, with car, to travel; $250 plus exp. Electrical engineer, service dept., with car to travel; $250 plus expenses. Two salesmen, Atlanta headquarters, $200 plus expenses. BLACKWELL PERSONNEL SERVICE, 1515 Candler Bldg. MA. 7020.

KESSLER'S wants assistant manager with qualifying managerial experience in retail variety store for our new store in Rome, Ga. Excellent opportunity for promotion and advancement. Apply Mr. W. H. Kessler, 92 Whitehall St., Atlanta, Ga.

DAVISON'S needs an installation man for taking measurements and installing DRAPERIES. This person will work outside the store but will be entitled to all employe benefits. Apply Employment Office during store hours. DAVISON-PAXON CO.

DUN & BRADSTREET, INC. (the mercantile agency)—men wanted, college graduates to age 30 for career positions as credit investigators and financial analysts. Degree in business administration preferred. 101 Marietta street, Atlanta.

YOUNG MEN, 22 to 30, tall, college background to teach ballroom dancing. Experience helpful, training free, managerial future. Apply in person, 1 to 4 p. m. Mrs. Cranmer, Hotel Georgian Terrace, Arthur Murray Studios.

EXPERIENCED PARTS MAN needed by an old established automobile dealer. The advantages, future and compensation will be outlined fully with right man. Apply to Mr. Wilson, Downtown Chevrolet Co., 329 Whitehall St., S W

DRAFTSMEN and designers, experienced in concrete design, building construction for municipal utilities. Experience record, statement of availability and salary requirements should accompany application. Address A-285, Constitution.

EXPERIENCED Klug and Vertical pressman, age 21 to 35 Good salary, permanent job, vacation with pay, 5-day wk. Good opportunity for advancement with Retail Credit Co. See Mr. Andrews, 191½ Marietta St., N. W., 2nd floor.

BODY AND FENDER MEN—You will have an opportunity to make real money in a well-established, clean, cool, modern shop Good postwar opportunity. See Mr. Wilson, Downtown Chevrolet, 329 Whitehall St., S. W.

DRY CLEANER, wool spotter, fully experienced on quality work, for Atlanta's newest and most modern plant. Top salary Best working conditions, 44-hour week. Apply Colonial Cleaners, 2108 Peachtree Rd., N. W.

"AGENTS WANTED—With or without experience for industrial insurance debits in southwest Georgia towns. For information write to Independent Life & Accident Insurance Company, P. O. Box 26, Albany, Georgia.

WANTED—A-1 auto and truck mechanics, also several body and fender men, good pay, permanent work. No floaters or liquorheads Apply J. G. Brogdon, Webster Co. Garage, 71 Ivy St., N. E., JA. 2680.

SERVICE salesman with mechanical experience, capable of diagnosing trouble and handling customers. Good salary and commission. See Mr. Hammers, Mitchell Motors, 330 Peachtree. WA. 5255.

PERSONNEL manager, prefer ex-serviceman, experienced at personnel work, to take complete charge of personnel department in medium-sized manufacturing plant. State age, education and experience Addr. E-105 Constitution.

AIRLINE AGENT positions open. High school graduates required; age limit 21 to 30; rotating shift work; automatic salary increases. Apply personnel office Eastern Airlines, Municipal Airport.

PAPER cutting machine operators, regular work, no layoffs. Experience desirable. These are steady regular jobs. Apply in person. Southern Tablet & Manufacturing Co., 141 Mangum St., southwest.

Help Wanted—Male 31

SALESMEN AND EXECUTIVES ATTENTION I have a very fine position to offer a high-grade experienced man, out of either the selling field or executive group. This is a lifetime position and carries a very substantial income for the man who can qualify. Write for appointment, giving brief business history or service experience and age. All information strictly confidential. Address B-62, Constitution.

WANTED by battery manufacturer, man for JANITOR work. Modern plant, clean working conditions. Apply in person. AUTO-LITE BATTERY CORP., Lawrence Ave., just off Nabell Ave., East Point, Ga.

EXPERIENCED general furniture manufacturing man also with production record. New plant 60 miles from Atlanta. Good opportunity. Write, giving age and references. Box 815, Cedartown, Ga.

WANTED—Ass't manager and salesmen for another Woodrow's Men's Haberdashery Store, opening shortly in Atlanta. Splendid opportunity for advancement. Permanent position. Apply Woodrow, 63 Peachtree St.

WANTED—At once good all-round printer to set ads and job work, in first-class weekly newspaper shop. Pay $50 for 40 hours. Permanent job to dependable producer. Write or wire Sparta Expositor, Sparta, Tenn.

ORDER FILLER and HANDLERS, GROCERY and PRODUCE WAREHOUSE; 5-day week; good working conditions and benefits, automatic salary increase after 3 months. A. & P. FOOD STORES, 881 Memorial Dr. S. E.

S. & W. CAFETERIA needs several progressive young men for dining room supervisors, with excellent opportunity for advancement. See Mr. Walton or Mr. Bowers after 10 a. m. 189 Peachtree St., N. E.

SALESMEN to represent New York Flavoring and Specialty concern. Prefer experienced men calling on ice cream, confectionery, bakery trade. Salary and bonus. Car necessary. Give full particulars. Box F-780, care Constitution.

THE PRIVATE EMPLOYMENT SERVICE "For the Better Applicants." National Associates in Principal Cities of U. S. INDIVIDUALIZED — CONFIDENTIAL. 205 Haas-Howell Bldg. (Tel. MA. 8992.)

WANTED IMMEDIATELY for permanent work, experienced COTTON CARD, SLUBBER AND DRAWING TENDERS. Apply personnel office. ATLANTA WOOLEN MILLS, 598 Wells St., S. W.

RICH'S has openings for experienced shoe salespeople interested in selling children's shoes. Attractive salary and bonus arrangement. Apply Employment Office. Seventh Floor, RICH'S.

PRESSMAN for best commercial color work on automatic cylinder press. Permanent. Exceptional opportunities for a real craftsman. Darby Printing Co., 215 Central Ave., S. W. WA. 8240.

MECHANICALLY inclined man familiar with operation and maintenance of heavy machinery; also 1 helper for general plant work. Call HE. 0574, 8:30 to 5, Monday through Saturday.

WANTED AT ONCE — An experienced superintendent for a modern 4-press oil mill. Permanent employment for the right man. Write Box 250, Madison, Ga., giving full particulars.

WANTED for North Georgia Mill experienced slasher operators, tying-in machine operators and loom fixers. Apply in writing, giving past experience, Box 787, care Constitution.

RICH'S has opening for experienced shipping clerk. Pleasant working conditions and good opportunity for advancement. Apply Employment Office, Seventh Floor, RICH'S.

OFFICE, SALES, TECHNICAL JOBS. Many fine positions open; placement charge, 1 week's salary. BUSINESS SERVICE COMPANY, 111 Ten Forsyth St. Bldg. MA. 9186.

WANTED—Married man, no children, who is interested in funeral business. A real future for right man. Ex-service man given preference. Address B-6, care Constitution.

EXPERIENCED soda fount clerk, no Sunday work. Excellent salary, short hours. Apply in person to Maj. Burgess, Post Exchange office, Lawson General hospital.

MECHANICS who can repair Ford cars and all other make automobiles. EARN from $75 to $100 per week. Steady work. FROST MOTOR CO., 450 Peachtree St., N. E.

RICH'S has opening for experienced furniture repair and touch-up man; good salary and pleasant working conditions. Apply Employment Office, Seventh Floor, RICH'S.

MEN 18 to 40 for work in wholesale bakery, 48 hour week, no experience necessary. Apply in person, do not phone. Lee Baking Co., 211 Moreland Ave., N. E.

TWO carpenters wanted, first class, bring tools ready for work. White Roofing Co., 57 Alabama St., S. W. See Mr. Richey before 7 a. m. or after 6 p. m.

EXPERIENCED OFFICE MANAGER capable of keeping cost records. Position permanent. Give full qualifications in replying. Address A-286, Constitution

AUTO MECHANIC, also 1 metal man. To the right men we offer a good paying steady job. See Mr. Hampton, 277 Ellis St., N. E., second floor, 9 a. m

MAN experienced in packing and shipping; must write legible hand: good hours, good pay; excellent chance to advance. Call Mr. Allen, MA. 5550.

2 EXPERIENCED AUTO MECHANICS. Excellent earnings. Shop always full of work. See Mr. Hammers, Mitchell Motors, 330 Peachtree. WA. 5255.

WANTED—Experienced all-round, first-class printer to take charge of Masonic Home Print Shop. Apply H. Daugherty, Sup't. Masonic Home, Macon, Ga.

COMPOSITORS, good, permanent opening for exceptional printers. Permanent. Union. Darby Printing Co., 215 Central Ave., S. W. WA. 8240.

WANTED—Experienced hotel desk clerk. Single. Permanent position. Contact Mrs. J. C. Harris, Owner-Manager. Cove Hotel, Panama City, Fla.

STOVE MOLDERS FLOOR and SQUEEZER; permanent job, union shop running 6 days week. Good pay. ATLANTA STOVE WORKS, Atlanta, Ga.

WANT 2 or 3 experienced fitters on automatic sprinkler work, Phone CA. 6111, Crawford Sprinkler Supply Co., 374 Plant St., East Point, Ga.

RICH'S has opening for experienced delivery clerk. Good opportunity for advancement. Apply Employment Office, Seventh Floor, RICH'S.

SERVICE salesman, permanent job. Hospitalization insurance, numerous employe benefits. Harry Sommers, Inc., 446 Spring St., N. W.

PRINTER, automatic pressman and press feeder; permanent postwar jobs for men who qualify. Strathmore Press. 99 Walton St., N. W.

MAN WANTED for position in jewelry department; prefer person with jewelry or retail selling experience. See Mr. Herman, Oldshine's.

AUTOMOBILE MECHANICS for union shop, good hours, good wages. See Mr. Bennett, YELLOW CAB CO., 120 Harris St., N. W.

WANTED 3 experienced DOUGH MIXERS; good pay. See Mr. Stewart before 12, ATLANTA BAKING CO., 165 Bailey St., S. W.

WANTED experienced machine shop and maintenance foreman. Write, stating experience, attention N. C. T., 1111 William-Oliver Bldg.

3 EXPERIENCED counter men wanted for day or night work. Good pay. Apply The Majestic Food Shops, 1031 Ponce de Leon.

WATCHMAKER—Unusual opportunity, if you are efficient on bracelet watch repairing Phone RA. 8817 for interview after 7 p. m.

MATTRESS finishers desiring permanent positions telegraph collect. R. O. Garrigus, 5000 Georgia Ave., West Palm Beach, Fla.

PLATE MAKER—We need a quality plate maker. Real opportunity to the right man. ATLANTA LITHOGRAPH CO., JA. 1491

FOUNDRY, first class, two-bench molders, one coremaker. Apply in person. Food Machinery Corporation, Dunedin, Florida.

WANTED Experienced counterman top pay no exp necessary, day or night work The Varsity 61 North Ave. N W

RATE CLERK, age between 25 and 40. Prefer married man. Permanent employment Address Z-31, Constitution

STOVE MOUNTERS—Permanent job, good pay. Running six days per week. Atlanta Stove Works, 112 Krog St., N. E.

EXPERIENCED GUTTER and ROOF REPAIR man, regular work, top pay TIP-TOP ROOFERS, 221 Marietta St., N. W.

FOUR body and fender men; excellent earnings. See Mr. Hammers, Mitchell Motors, 330 Peachtree. WA. 5255.

OFFICE boys, 16 and over not going back to school. Apply Joe Cole, Display Adv. Dept., Atlanta Constitution.

CANDY MAKER for peanut brittle and hard candies. Write Crystal Candy Co., 424 Davis St. Jacksonville, Fla.

MEN AND BOYS experience unnecessary Good jobs factory work. Report at once 280 Garnett St., S W

SCHOOL boys arrange now for work during school term. Short hours. Night work. Apply Fox Theater.

RELIABLE first-class shoemaker wanted at once; good pay. Call HE. 6563, 1051 Ponce de Leon Ave., N. E.

MAINTENANCE man between 25-50, for downtown Atlanta establishment Address A-275 Constitution

ASSISTANT to foreman and shipping clerk. Zachry Manufacturing Co., 665 Greenwood Ave., N. E.

WANTED—Stock boy for grocery store. Apply manager's office, Fort McPherson Post Exchange.

REGISTERED druggist; good pay, good hours; must have references. Address, A-283, Constitution.

FACTORY woodwork, several good men, exp unnec., steady jobs. App. 9 a. m. 280 Garnett, S. W.

Help Wanted—Male 31

RICH'S has opening for experienced furniture receiving clerk. Good salary and opportunity for advancement. Apply Employment Office, Seventh Floor, RICH'S.

CYLINDER PRESSMAN, night work, regular job, $1.35 per hour. BOWEN PRESS, DE. 3383.

WANTED—Grocery clerk at once. Exp. preferred. Apply 1024 Highland Ave., N. E., HE. 5646.

PRINTER, ad man; six-day afternoon daily. Wire (not phone) Opelika, Ala., Daily News.

SALES ENGINEER, $12,000 year. ATKINS PERSONNEL SERVICE, 419 Peters Bldg.

FIRST-CLASS barbers; good prices; good job. Dewey D. Sudduth, Naval Air Station.

EXPERIENCED Soda Fount Man. Carter's Drug Store, 2815 Peachtree Rd., N. E.

WE SPECIALIZE IN HOTEL JOBS. SPECIAL SERVICE BUREAU, JA 1584.

EXP LAUNDRY ROUTE MAN for established territory in Atlanta. 277 Ellis St.

AUTOMOBILE PAINTERS WANTED. YANCEY BROS., 110 Jackson St., N. E.

PLUMBER for repair truck. $1.65 per hour, no drunks. B-101, Constitution.

MEN FOR PERMANENT WORK Apply Simmons Co., 353 Jones Ave., N W.

FOR BETTER OFFICE POSITION, register Executive Service Corporation.

SALESMEN—INTANGIBLES
CALLS PREARRANGED JA. 5139

WANTED—Truck body builders. Yancey Bros., 110 Jackson St., N. E.

FOUR CARPENTERS wanted Monday Call RA. 8992.

Help, Male and Female 32

I NEED the following teachers: Two degree teachers for English: one degree teacher for social sciences: four teachers for grade work. All in senior high schools W. H. Rehberg, Supt. Thomas County Schools, Thomasville, Georgia.

BEAUTY CULTURE AND BARBERING classed essential to health and morale by War Production Board Urgent need for operators. Short course qualifies Day classes. Call or write Moler College 34½ Marietta St JA 3209

FIRST-CLASS bookkeeper-billing clerk, also warehouseman-shipping clerk, both permanent; wanted by industry now in rapid peace-time expansion; 5-day week. Write fully. P. O. Box 146, Albany, Ga.

RICH'S has openings for experienced shoe salespeople interested in selling children's shoes. Attractive salary and bonus arrangement. Apply Employment Office, Seventh Floor, RICH'S

K. & L. TRANSPORTATION CO., 777 W. Whitehall St., S. W. has opening for billing clerk Man or woman. Call in person. See Mr. Dease.

FARM and nursery help wanted White or colored House furnished. Excellent pay Riverdale Nursery Riverdale, Ga.

BILLING CLERK OR GOOD TYPIST WANTED. Address A-208, Constitution.

Teachers Wanted 37

HISTORY-JOURNALISM, $1,800 up; college phys. ed. (man), $3,000; girls phys. ed., $1,660. Urgent calls for all grades and high school subjects. Rush qualifications. Sou. H. S. Bureau, Watkins Bldg., Decatur, Ga. DE. 7826.

Sit. Wanted—Female 40

STUDENTS ATTENDING SOUTHERN BUSINESS UNIVERSITY would like place in private home to earn room and board Will look after children, help with housework or act as companion to lady Call JA. 2130.

YOUNG lady, recent graduate, B. S. in health and phys. ed., desires work as asst. phys. ed. in Hi. school; also interested in recreational and welfare work. Apply Box B-74, Constitution.

SECRETARY, 22 single, 2 yrs. college, desires permanent position; 4 yrs.' experience, including 2 yrs. Navy Dept., Washington, D. C.; 1½ yrs. in war plant. Address B-76, Constitution.

Situations Wanted—Male 41

PRODUCTION EXECUTIVE—Georgia is my home state; have good connection in north but would like to return south to live; excellent background and record; 15 years plant manager large industrial plant; volume product; rigid inspection and precision standards; broad knowledge incentive bonus plans, supervisory training, cost systems; graduate engineer, supervised engineering and construction several large industrial plants; directed industrial relations activities company employing 3,000: financially responsible. Interested in proposition offering profit participation opportunity. Available Atlanta interview this week. Address, B-73, Constitution.

COMMERCIAL PHOTOGRAPHY, public relations, advertising and commercial art, statistical work. NOW EMPLOYED, DESIRE CHANGE. Age 32, 2 yrs. college. Call Mrs. Blankenship, WA. 6112. NATION WIDE EMPLOYMENT SERVICE.

INDUSTRIAL traffic manager desires connection with some industry in this area. Experienced in all industrial traffic work, rate adjustments, etc. Now with war industry. Addr., B-75, Constitution.

WANT position as credit manager for progressive firm, furniture or clothing preferred; minimum starting salary, $200. Address B-64, Constitution.

WORLD WAR II VET.; operated own business nine years before entering service; prefer salesman or factory representative. B-77, Constitution.

JOB as guard or watchman; references. W. Z. Whitlow, 696 Capitol Ave., S. E.

Help Wt'd—Female—Col. 42

WOOL PRESSERS needed immediately, permanent jobs with good pay. Hours 8 to 5. Building cooled by forced fresh air. New Hoffman presses. Apply to Post Tailor Shop, Fort McPherson, or phone RA. 3131, Ext. 4115, Mr. Brush or Miss Tankersley.

PRESS MACHINE operators, experienced, or will train, for good paying city jobs that will last. We have several vacancies left and will give good steady jobs to several reliable colored women. See Mr. Keller, Piedmont Laundry, 120 Trinity Ave., S. W.

PRESS MACHINE operator, experienced or will train. For good-paying city jobs that will last we have several vacancies left and will give good steady jobs to several reliable colored women. See Mr. Hanes May's Laundry, 520 W. Peachtree St., N. W.

WANTED SEVERAL WOMEN, 20-30 years old, 130 to 150 lbs., for full-time permanent dining room jobs. No Sunday or late night work; meals and uniforms furnished. Good pay S. & W. CAFETERIA, 189 Peachtree St.

WOMEN between 18 and 35 years of age, for dining room and kitchen work. Permanent job, good pay. Apply 9 to 11 a. m. or 3 to 5 p. m; Frances Virginia Tea Room, Peachtree and Ellis Sts., 3rd floor Collier Bldg.

PRESS MACHINE operator and hand ironers for steady work in modern laundry; good hours, good pay; must be steady workers. See Mr. Wells, Guthman Laundry, 254 Whitehall St., S. W.

EXPERIENCED HOUSE GIRL, attractive wages, small adult family, very best of working conditions. Refs. required. Apply by letter only. B-66, Constitution.

EXPERIENCED flat work operator, good hours, good pay. Apply Monday morning. Mrs. Clements, Palace Laundry, 453 Ponce de Leon Ave., N. E. VE. 7733

SHIRT operators, feeders and folders for modern laundry. Good hours and pay. Steady work. See Mr. Todd, Piedmont Laundry, 120 Trinity Ave., S. W.

FULL TIME maid, 1st Sundays, Thursday and Sunday afternoons off. Must live in Decatur. Health certificate, references. $15 per week. DE. 7379.

EXPERIENCED laundry workers of all kinds. Apply Monday morning. Mrs. Clements, Palace Laundry, 453 Ponce de Leon Ave., N. E. VE. 7733.

EXPERIENCED MAID, good cook; hours, 9:30 through 6:15 dinner; no Sundays; $15 week and carfare; heavy laundry sent out; references. CH. 5132.

COOK, no others work required, also maid wanted in same house, good salaries, rooms on premises if desired. Both jobs permanent. DE. 1386.

EXPERIENCED elevator operators for large hotel. Apply in person after 10 a. m. to Assistant Manager, Hotel Briarcliff, 1050 Ponce de Leon.

SETTLED nursemaid, ½ day Thursday, work ½ day every other Sunday, stay 2 nights a week, references and health card required, $20. VE. 5864.

COOK-MAID, Thurs. afternoon and all day, every other Sunday off; may live in or stay 2 nights. Have other help. Good salary. CH. 9546.

WAITRESS, experienced, capable of earning approximately $30 week, including meals and uniforms. 400 Ponce de Leon Ave., N. E.

FLATWORK ironers for good paying steady jobs in modern laundry. Apply May's Laundry, 520 W. P'tree St., N. E.

2 FAMILY finish pressers, other help of all kinds, no experience necessary. Whiteway Laundry, 543 P'tree St., N. E.

EXPERIENCED bus girl, must be neat, quick and honest. Young's Tea Room, 76½ Forsyth St., over Rialto Theater.

RELIABLE maid, experienced with young children; can live on premises. 5168 Roswell Rd., N.W., or call CH. 0077.

EXPERIENCED waitresses and bus girls: good pay Meals and uniforms furnished Greyhound Bus Restaurant.

MIDDLE-AGED woman for cafe work, 9½ hours day; Sunday off; $12 week and meals. 516 Murphy Ave., S. W.

SHORT ORDER COOK $100 per mo. Tuesdays off. Apply after 10 a. m., Pilgreens, 98 North avenue, N. W.

GENERAL houseworker, full time; Emory University section References and health card required. DE. 0474.

EXPERIENCED BAKER, (rolls, cakes, pies) Top pay, good hours. La Louisiane, across from Rialto Theater.

EXPERIENCED PRESSER, time and half over 40 hours. Apply GULF STATES SERVICE, 288 Houston St., N. E.

Help W'td—Female—Col. 42

RELIABLE gen. servant, age 25 to 35, who like children, small family, suburban bus, $15 wk. plus car fare. AT. 1001.

MAIDS wanted for large hotel. Apply in person to Mrs. Haym, Briarcliff Hotel, 1050 Ponce de Leon Ave., N. E.

SIX GOOD MEN, no experience required, $23.60 per week, permanent job. Atlanta Stove Works, 112 Krog St., N. E.

LAUNDRY press operators, shirt finishers and flat work operators Apply DeKalb Laundry, Decatur, Ga.

COOK—General housework, small family, good salary, health card required, short block off Peachtree. CH. 2546.

MAID for general cleaning and scrubbing. Apply manager's office, Fort McPherson Post Exchange.

HALF-DAY servant, gen. cleaning and laundry, $9 a week and car fare, no Sundays. HE. 5165-J.

WANTED—Good cook for small family. No nursing Good salary. Can live on lot. Call CR. 1127.

LAUNDRY PRESS OPERATORS and shirt finishers. MODEL LAUNDRY, 409 Houston St., N. E.

MAID for gen. housework, 3-room apt.; good pay and hrs. 297 Atlanta Ave., S. E., Apt. 5.

FAST wool presser; one spotter References required 794 Cascade Ave., S W RA 1166.

GENERAL housework, $16 wk., off ½ day Sun. and Thurs., health card, refs. CH. 6432.

EXPERIENCED cook, general housework, live on or off premises. $15 a week. VE. 1784.

810 W. WESLEY RD., maid to live on place. Cond. & salary good. CH. 2327.

NEW YORK homes need 4 cooks, $25 weekly. 25 to 40 years old. AT. 1074.

HOUSEKEEPER wanted; over 35; no nights; $20 week. VE. 3332, MA. 6029.

DOMESTIC and public jobs, good pay, $15 up, 837½ Hunter, N. W., Acwood.

MAID for cleaning and personal laundry. Mon., Wed., and Fri. DE. 8856.

GENERAL SERVANT, half day, 6 days week. 54 E. Brookhaven Dr. CH. 6057.

MAID-COOK, for 1 wk. only, immediately; small family; no nights. HE. 7182-R.

LAUNDRESS, family wash, 2 adults; south side; furnish soap. WA. 2347.

EXPERIENCED waitresses. Shady Lawn Tearoom, 2235 Stewart Ave., CA. 1917.

MAID-COOK, 1 meal a day, good hours, South Side. 1028 Ridge Ave., S. W.

GOOD silk finisher. Peachtree Creek Cleaners, 2294 P'tree Rd. HE. 3012.

GIRL for part-time or half-day work. 873 Parkway Dr., N. E., Apt. 13.

EXPERIENCED cook and kitchen helpers Apply 224 Ponce De Leon

GIRL for part time, general housework. Apply 201 Drexel Ave., Decatur.

COOK-MAID, full or part time. Days, call WA. 3648, night, RA. 4433.

NURSE FOR SMALL CHILD. REFERENCES REQUIRED. HE. 1411.

DEPENDABLE cook, small boarding house. Mrs. Moore. AT. 3015.

3 DISHWASHERS wanted. Apply Eagle Cafe, 11 Forsyth St., N. W.

COOK, GENERAL MAID: health card and references. RA. 0241.

SETTLED woman as general maid, 4 in family, $15. AT. 2936.

WANT girl for general housework. Good salary Call DE. 6054.

EXPERIENCED bus girl. Hotel Georgian Terrace, Coffee Shop.

GENERAL servant, 2 or 3 days a week. Good pay. HE. 3015.

GENERAL MAID, good pay. Call week days WA 8774

NURSE wanted for 18-mo.-old baby. Call DE. 6453.

MAID-COOK, BUSINESS COUPLE. CH. 9843.

Help W'td—Male—Col. 44

DO YOU want a permanent inside job with a good organization that will assure you steady employment at good pay? We have an opening for a potato chip cook; also shipping helper and a machine operator. Must be a good worker with clean record and well recommended. Call Mr. Luck, JA. 3232 and apply 173 Boulevard, N. E.

WANTED immediately, truck drivers and laborers, regular employment. 55c per hour, time and half for hours worked over 40 a week. Apply location nearest you. Campbell Coal Co., 500 Amsterdam Ave., N. E.; 306 Foundry St., N. W.; 450 Elizabeth St., N. E. (Also need fireman.)

FREIGHT HANDLERS URGENTLY NEEDED—An essential job in a permanent industry; 57c per hour for 8 hours, vacations with pay, pleasant working conditions. Apply at once in person. UNITED STATES RAILROAD RETIREMENT BOARD. 42 Broad Street, N. W.

WOOL PRESSERS needed immediately; permanent jobs with good pay; hours 8 to 5.; building cooled by forced fresh air; new Hoffman Presses. Apply to Post Tailor Shop, Fort McPherson or phone RA. 3131, ext. 4115. Mr. Brush or Miss Tankersley.

MEN wanted for bakery work 50 to 55 hr wk Starting rate 55c per hr with time and half after 40 hrs. Applicants must qualify under WMC regulations Bring release or referral card to Bakery Supt., Colonial Stores Inc. 682 Whitehall St. S W

MEN between 20 and 45 years of age for dish room and general kitchen work. Permanent job, good pay. Apply 9 to 11 a. m. or 3 to 5 p. m. Frances Virginia Tea Room, Peachtree and Ellis Sts., 3rd floor Collier Bldg.

DRY CLEANER, wool spotter, fully experienced on quality work, for Atlanta's newest and most modern plant; top salary, best working conditions; 44-hour week. Apply Colonial Cleaners, 2108 Peachtree Rd., N. W.

SHIPPING, stock room, and warehouse men; high school education necessary. Apply Pioneer Manufacturing Co., 292 Lambert St., N. W. See Mr. Johnson, between 8 a. m. and 12 noon.

MAN to handle cars in storage garage. Must have driver's license, and good refs., good pay, steady job. Apply Mr. Batty, Cone St. Garage, 98 Cone St., N.W.

PORTERS AND PAN GREASERS, both day and night work Time and half over 40 hours Apply in person Lee Baking Co 211 Moreland Ave N E

2 COLORED men wanted to operate bottle washing machine, good pay and good job. Apply in person. Ponce de Leon Dairy, 1334 La France St., N. E.

EXPERIENCED service station porter, $30 per week; hours 9 a. m. to 7 p. m.; no Sunday work J. R. Manoe Co., 3050 Peachtree Rd., N. E. CH. 1151.

WANTED—First class waiters. Will average around $35 per week. Good hours. Tuesdays off. Apply after 10 a. m. Pilgreen's, 98 North Ave., N. W.

EXTRACTOR man, experienced or will train, for good steady job in modern laundry. See Mr. Hanes, Mays Laundry, 520 W. Peachtree St., N. W.

PORTERS for Post Exchange: good salary., short hours. Apply in person to Maj. Burgess, Post Exchange Office, Lawson General Hospital.

WANTED—Several men for permanent postwar work, good pay See Mr. Haynie Fickett Brown Manufacturing Co., Simpson St. at L&N Railroad.

2 BUS BOYS, 5 days week. Tuesdays thru Saturdays, hours 4 p. m. to 1 a. m. Top pay. Apply The Cotton Patch, 70 North Ave., N. W.

WE NEED helpers and porters in tablet plant. Steady jobs, no layoffs. Apply in person Southern Tablet & Manufacturing Co., 141 Mangum St., S. W.

EXPERIENCED alteration man on pants; must be fast and know all kinds of alterations; references required. Marcus Clothing Co., 62 Peachtree St.

WANTED—Car washer for trucks. Must be willing to work. Good hours, good pay. Apply 165 Bailey St., S. W. ATLANTA BAKING CO.

WOOL PRESSER, fully experienced on quality work; top salary; 44-hour week. Apply Colonial Cleaners, 2108 Peachtree Rd., N. W.

WE need two experienced automobile drivers to drive cars in large storage garage, night work. Mr. Clark, 152 Ivy St., N. E.

BOY wanted for general restaurant work. Central Cafe, 1318 North Main St., East Point.

WANTED—Several men to work on grounds Good pay and hours East Lake Country Club See Mr Fischer

PORTER, experienced in building maintenance. Good pay, including meals & uniforms. 400 Ponce de Leon Ave., N.E.

WANTED—Husky men to fill jobs starting at 50c per hour, plenty of overtime pay now. Apply 317 Decatur St.

COOK, experienced fry and broiler cook. Good pay including meals and uniforms. 400 Ponce de Leon Ave., N. E.

WANTED church jaintor. Apply St. Mark Methodist church, corner 5th and Peachtree, between 9 and 4 o'clock.

COLORED PORTER for service station immediately. Salary and commission. Corner Piedmont and Merritts Ave.

FIRST-CLASS reliable wool and silk presser; top pay. Call HE. 6563, 1051 Ponce de Leon Ave., N. E.

WAREHOUSE helper—for permanent work. Apply to Mr. Sockwell, 119 Cain St., N. W., Atlanta, Georgia.

PORTER and yard man, pleasant work. Apply Mr. Morton or Mr. Owen, Dutch Kitchen, 1371 Lee St., S. W.

WANTED—Dry cleaner and spotter; wool presser. Juhan Cleaners, 112 N. Main St., College Park. CA. 4404.

COOK—Experienced, sober worker; good pay and working conditions. East Lake Country Club, Mr. Fischer.

TWO men to TRAIN as Machine OPERATORS, 6 LABORERS. Apply 818 Williams Mill Rd., N. E.

WANTED—20 men or boys, day or night work $20 to $30 week The Varsity [illegible] North Ave N W

DISH washers and bus boys Day or night work top pay The Varsity 61 North Ave. N W

HELPERS in broom and mop factory. Zachry Manufacturing Co., 665 Greenwood Ave., N. E.

FIRST class bootblack wanted at once, top pay. Call HE. 6563, 1051 Ponce de Leon Ave., N. E.

Help Wt'd—Male—Col. 44

RICH'S has openings for good reliable men to do warehouse and porter work. Regular work and pleasant working conditions. Apply Colored Employment Office, Seventh Floor, RICH'S.

WAREHOUSEMAN, good wages. Apply 719 Highland Ave., N. E. W. L. Fain Grain Company.

RELIABLE man to help in flower shop. Apply Mr. Nipper, room 46 Peachtree Arcade.

KITCHEN boy wanted, good hours and wages. Apply Ft. McPherson Officers Club.

CONSTRUCTION laborers wanted, 60c per hour. Apply 330 W. P'tree, N. W.

WOOL presser wanted. Apply in person. Eagle Dry Cleaners, 429 Boulevard, N.E.

MEN FOR PERMANENT WORK Apply Simmons Co., 353 Jones Ave., N. W.

ASSISTANT janitor at St. Andrews Apartments. Call Mrs. Joiner, VE. 7021.

DISHWASHER, good pay, including meals, uniforms. 400 Ponce de Leon Ave., N. E.

SHOP LABOR. INSIDE JOB. GOOD SALARY 124 COURTLAND ST., N. E.

PORTER wanted, Masonic Temple. See Mr. Stephens, 9 Cain St., N. W.

SHORT order cook, dishwashers wanted. Jim's Cafe, 174 Spring St., N W

EXPERIENCED service station porter, good pay, off Sunday. CH. 0717.

JANITOR, 5½-DAY WEEK, TO DO GENERAL CLEANING. CH. 7288.

WANTED wool presser for small dry cleaning plant. CH. 1727.

EXPERIENCED PORTER FOR SERVICE STATION. AT. 5965.

EXPERIENCED bus boy. Hotel Georgian Terrace Coffee Shop.

Help—Male-Female—Col. 45

KITCHEN HELP — Dishwasher, cook, waiter, porter, $15 to $35 week. No Sunday work. Apply Casa Rio, River carline.

WANTED, for day and night crew, feeders, folders, shakers and pressers Henry Grady Laundry, Cain St entrance

RESTAURANT cook wanted; good salary. Central Cafe, 1318 North Main St., East Point, RA. 9325.

WANTED—4 dishwashers, permanent job. Apply Steward's office, Georgian Terrace Hotel.

DISHWASHER wanted, holidays and Sundays off. 243 Marietta St., N. W.

PORTERS—Part time night cleaning and maids. 6½ Broad St., N. W.

Business Opportunities 50

ON ST. SIMONS ISLAND, Atlanta's playground, we offer for sale the King and Prince Drive-Inn. A corner with 3 street frontages, including several lots at turn to the King and Prince Hotel. Modern building, fully equipped, rented until Jan. 1 on 15% net basis. Sound investment. Operator could net $500 per week. Sale price $22,500. No loan. Call Morgan Wynne, VE. 2920, or night AT. 5937.

RETAIL TIRE & RECAPPING AGENCY. Refrigerators, washing machines. County seat on main highway near Atlanta. Fully equipped. Cheap at $3,750. Southern Business Brokers, 406 Volunteer Bldg.

FOR SALE—Cafe and beer parlor. Well equipped; low rent Net profits $150 to $200 weekly. 316 Whitehall St., S. W.

GROCERY and MARKET, doing $4,500 per mo., will sell fixtures or rent. For details call Mr. Mitchell, JA. 3155.

NICE LUNCH ROOM in West End; net profits real good. RA. 1373.

DRIVE-IN FOR SALE
JA. 9172.

Money To Loan 52

MONEY! MONEY! MONEY!
$ $ $ CASH!—CASH! $ $ $
The Amount You Need
When You Need It!
EQUITABLE CREDIT CORP.
Can and Will Make You That Loan
Any Make, Year or Model
Auto or Truck
$25 or $2,500 or More

THE same quick, confidential, courteous, low-cost money service. Regardless of your past or present credit record, whatever you owe—bills, debts or loans —Equitable has a unique plan to cover all of your money problems on the spot. Red tape and call backs eliminated—A one-call, 5-minute money service.

IF YOU want to buy a car—see Equitable first. We will give you a lead on the best cars in Atlanta at the lowest cost. We will finance your balance on our special, reasonable, low monthly repayment plan. Don't delay! For money service, see Equitable today!
EQUITABLE CREDIT CORPORATION
23 Auburn Ave., N. E.
JA. 1155 Park FREE

LOANS
$50 TO $500
MONTHLY REPAYMENT PLAN, SIGNATURE, CO-MAKER, AUTO, FURNITURE AUTOMOBILES FINANCED AND REFINANCED, ETC.
EMPLOYES LOAN & THRIFT CORP.
81 POPLAR ST., N. W. WA. 5169
OPPOSITE OLD POST OFFICE.

EMERGENCY LOANS
$30 to $2,500
WE SPECIALIZE IN
Quick Signatude Loans
LOCAL LOAN & THRIFT CORP
72 Forsyth St., N W JA 0816

HOME LOANS. Federal Plan Consult us before building, buying, refinancing repairing and remodeling. No application fee—no obligation Atlanta Federal Savings & Loan Assn. 22 Marietta St. Bldg., ground floor.

LOANS ON DIAMONDS
AND JEWELRY
CENTRAL JEWELRY &
LOAN COMPANY
114 PEACHTREE, N E. COR HOUSTON
WA 6826

FOR PROMPT ANSWER TO
Application for Real
Estate Loans. Call
F W HEAD JA 4164

UNIVERSAL AUTO FINANCE COMPANY 179 SPRING ST. AT CARNEGIE WAY JA 5624

REPAIR NOW $300 up No commission 6% and 7% American Savings Bank 140 Peachtree

SO SAYS Mr McColium If you need $50 to $1,000 see me at 12 Pryor St. S W

FIRST mortgage purchase money notes bought American Sav. Bank 140 P'tree

VICTORY AUTO LOAN CO
284 Spring St N W corner Baker

SOUTHERN DISCOUNT CO
Loans 220 Healey Bldg WA 2756

SOUTHERN INDUSTRIAL FINANCE CO.
201 William-Oliver Bldg. MA. 9588.

MONEY for 1st R. E. loans, 3½ to 6%. Also 1st mortgage notes. WA. 7900.

HOME BUILDING & LOAN ASS'N
33 Forsyth St N W WA 9932

LOANS, $36 to $5,000. Atlanta Loan Service, 318 Volunteer Bldg. WA. 6550.

LOANS $60 to $1,000 Hartsfield Co Inc. 6 Pryor St S W

Salaries Bought 61

MONEY
FOR SALARIED PEOPLE.
SPECIAL ATTENTION GIVEN LADIES
APPLICATION BY PHONE
NU-WAY FINANCE COMPANY
216 PEACHTREE ARCADE
WA. 5369

NEED CASH AT ONCE?
See Us—No Delay
CENTRAL INVESTMENT CO.
250 Peachtree Arcade

SALARY Investment Co 80½ Broad N W Money on your own signature WA 1544

GLOBE FINANCE CO 512 C & S Bank Bldg Signature only JA 1437

Livestock and Poultry 66

GOOD CHICKS
FINE reports still coming Practically every mail brings them From Alabama "Chicks arrived in good shape 100% Have not lost a one." "The 100 chicks received from you a short time ago are the best I have ever bought."
THERE is a reason: They are pullorum tested to better [illegible] requirements for the grade They are hatched right from big eggs—from good flocks Big hatches weekly and right on through the summer and fall
ELECTRIC AND COAL BROODERS
Priced From $2.50 to $39.19
POULTRY supplies of all kinds for all ages Remedies etc
BLUE RIBBON HATCHERY
215 Forsyth St S W

HEAVY DEMAND CONTINUES—
BOOK EARLY
30,000 U S APPROVED PULLORUM TESTED CHIX per week STRONG, STURDY, FULL OF PEP
BARRED ROCKS White Rocks, N H Reds R I Reds, Broiler Crosses, Buff Orpingtons and White Leghorns Sexed or unsexed as you prefer
POULTRY SUPPLIES FEEDS
AND REMEDIES
GEORGIA STATE HATCHERY
128 Forsyth St., S W Atlanta, Ga.
PHONE WA 7114

MONEY MAKING CHICKS
BARRED ROCKS White Rocks, R. I. Reds New Hampshires, Parmenter Reds, White Leghorns, baby ducks
SOUTHEASTERN HATCHERIES
139 Forsyth St. S W MA 1152

6 WK.-OLD LEGHORN PULLETS, direct from Roselawn, R. O. P. breeding, 75c each, 1 cockerel free with each dozen. ALSO 12 1-year-old white Wyandotte hens, all laying, $2.25 each. DE. 0544.

GENTLE PONY, bridle and saddle; all $75; 2 5-year-old gaited saddle mares, bridles and saddles; must sell; make offer; 7 pigs, $12.50 each. 3872 Atlanta Ave., Hapeville, Ga.

TWO CATTLE SALES WEEKLY, Tuesday, Thursday, 1 p. m. Also horse and mule auction every Monday at 10:30 a. m. Ragsdale-Lawhon Commission Co., National Stockyards, Atlanta.

FOR SALE—6 weeks' old pigs and bred sows at my farm. Entrance Clairmont Rd. See Ernest Richardson, Walter T. Candler.

SHOATS and hogs 25 to 175 lbs., spotted Poland-China. Call Geo. Davis, RA. 3657

PIGS and shoats, 30 lbs. up to 175 lbs. See Joe Kirk, Hightower Road, N. W.

TURKEYS bantams, pigeons ducks, geese Mr. Street, (Fernridge) Buford Hy, R 2.

Livestock and Poultry 66

CONTROLLED quality chicks. Schaffner Poultry Farm & Hatchery, 349 Peters St., S. W., Atlanta 3, Ga.

CHOICE PIGS and SHOATS for sale. 2975 Bankhead Highway, N. W.

FOR SALE—Silver Spangled Hamburg chickens, cockerels, DE. 6462.

HOLSTEIN Jersey, second calf. About 4 gallons, $125.00. BE. 1769.

FINE FIVE-GAITED SADDLE HORSE. CH. 7883.

Dogs and Puppies 67

DOG SUPPLIES
HASTINGS KENNEL SHOP
180 MITCHELL S W WA 9464

PERFECTION DOG FOOD SOLD BY COTTONGIM'S, 97 BROAD ST., S. W.

COCKER puppies, grown female Scottie cheap. CH. 9969.

Miscellaneous for Sale 68

DISTRESSED JEWELS
LOAN AND FORECLOSURES
CITIZENS JEWELRY & LOAN CO.
NO. 3142—Lady's diamond solitaire, approximately 3¼ carats, AAAA quality gem, a triumph of beauty. Has spread and appearance of 4 carats. Set in a glamorously wrought solid platinum mounting, enhanced with fiery and brilliantly matched diamonds. Certified valuation $3,500.
Real investment at $2,250
WE WILL SHIP ANY DIAMOND YOU request in care of any bank you name to permit inspection and approval without obligation.
OUT-OF-TOWN BUYERS
WRITE FOR DIAMOND
LOAN CATALOG
CITIZENS JEWELRY &
LOAN CO.
195 MITCHELL ST., S. W.
ATLANTA, GA. WA. 7911

USED ARMY GOODS

Knapsacks	$.98
Canteens	$1.49
Canteen Covers	.50
Cartridge Belts	$1.00
Steel Helmets	$1.49
Gas Mask Bags	.50
Machinegun Covers	$1.98
WAC Pocket. Books	$2.98
Used Army Shoes	$2.98
Blitz Cans	.98
New Hammocks	$4.95

DUCKETT'S ARMY STORE
90 Alabama St. JA. 0846

20-30-40-GAL. Auto Gas Water Heaters, $59.50 to $139.50
65-LB. METAL ICE REFRIGERATORS, $42.25
ELECTRIC HEATERS
$9.98 to $33
20-GAL. GALVANIZED GARBAGE CANS $4.50
GATE CITY AUCTION CO.
157 Whitehall St. WA. 0373

5-GAL. BLITZ CAN 95c
ASBESTOS ROOF COATING ... 50c Gal.
CALCIMINE .... 6c lb.
PAINT .... $1.25 Gal.
ROOFING .... $1.25 per Roll
3x8 BURGLAR GUARD WIRE
WALLPAPER, SASH, DOORS
JACOBS SALES CO.
45-47 Decatur St., S. E., WA. 2876

LIMITED supply commercial refrigerators, walk-in coolers, beverage coolers, display meat cases, frozen food cabinets, materials and instructions for packing food We ship anywhere. Fully guaranteed by South's largest appliance dealer.
CHARLES S MARTIN CO.
1041 Highland at Va VE 2245

5-GAL. ICE CREAM FREEZER, BASTAIN BLESSING, A-1 COND.; ALSO ONE 2½-GAL. BASTAIN BLESSING WITH MIX COMPARTMENT IN BASE. BOTH THESE FREEZERS SUITABLE FOR ICE CREAM STORE OR SERVING FROSTED MALT.
W. T. SHACKELFORD CO.
393 PEACHTREE, N. E. VE. 4718

WALLBOARD
CELOTEX BOARD, all sizes
SHEET ROCK, all sizes
HOUSE PAINT outside white
SHELLAC, pure 4 lb. cut back.
BRICK SIDING, red and buff
HUGH W CROMER & CO.
641 Edgewood Ave., N E. JA. 2248

AUCTION
STARTS 1 o'clock, merchandise on display 9 to 12 o'clock; 127 lots of merchandise. Will be auctioned to the highest bidder, Aug 29, at Ben Hill, Ga., on Fairburn Rd., at corner Stone Rd at Robert Williams Store.

PLUMBING SUPPLIES—FIXTURES—
PIPE—HARDWARE—FITTINGS—
ELECTRICAL SUPPLIES
You Buy Direct
Visit Our Display Room
STEIN STEEL SUPPLY CO
295-301 Decatur St (Cor Bell) JA. 2110

DIAMOND SOLITAIRE and wedding band to match; 1¼-carat center stone; 6.5 stones on side with 4 blue sapphires in solitaire and wedding band; $1,250 value. Sacrifice $850 WA 7919 167 Whitehall St., S W

JUST ARRIVED — PORTABLE RADIO BATTERIES, TUBES, ELEC. HEATERS, HOT PLATES, IRONING CORDS, EXTENSION CORDS, AUTO GAS WATER HEATERS. HIGH'S 4TH FLOOR.

JUST arrived! Shipment brand new elec water coolers, double duty refrigerator meat display cases, pedestal elec fans. MA. 3982.
FLATAUER FIXTURE CO., 333 P'TREE

EXHAUST and window fans for commercial and industrial use. Direct drive and belt drive Large assortment immediate delivery For free survey call Eubanks Appliance Co. CA 2188

OUTSIDE WHITE PAINT, WITH PREWAR INGREDIENTS. COMPLETE PAINT DEPT.
CALL FIRESTONE STORES, WA. 8628. SPRING AND BAKER STS.

THE LARGEST SELECTION of new commercial refrigeration equipment in the south REFRIGERATION EXCHANGE, 237 Pryor St., S. W. WA 0296

OFFICE FURNITURE We have many good values in new and used office furniture at our warehouse, 47-49 N. Pryor St Horne Desk & Fixture Co.

VISIT OUR BASEMENT FOR MEN'S COVERALLS, $4.54 SIZES 32 TO 42. GEO PIERCE'S MEN'S DEPT STORE, COR PRYOR AND DECATUR STS

MOVIE CAMERA reverse turret, 8 mm., 1.9; 2.9; 3.5 and wide angle lenses, including spl. case and color filters, sell all or part. Call weekdays, WA. 4377.

ATTENTION DEALERS—8-OZ. BANNER VANILLA EXTRACT, 70c DOZ.; 3-OZ. 40c DOZ. GATE CITY AUCTION, 157 WHITEHALL ST., WA. 0373.

HEAVY boxes for crating rabbit pens or chicken pens wood panels 8 ft. x 8 ft. MA. 1107 Jones & Hardin 812 North Ave N W

WALLPAPER, 1-3 off. Also liquidating stock of Glidden paints, as turned over to adjusters. Watson & Co., 173 Whitehall

SACRIFICE—Small elec. fan, cedar chest, utility cabinet, elec. heater, bedrm. suite. 118 10th St., AT. 5776, RA. 1169.

SMALL spinet-type piano, $250.00. Eureka vacuum cleaner, $25.00. Girl's bicycle, $15.00. 905 Ponce de Leon Ave., N. E.

YOU can buy all kinds of herbs, roots; wholesale and retail, from BULGER'S MEDICINE CO., 752 McDaniel JA. 6695.

CAMPING equipment, water hose, steam hose, tarpaulins, used Army goods S. Friedman & Sons, 238 Decatur. WA. 4117

KEM-TONE, modern miracle wall finish, dries in 1 hour. It's washable; one coat covers. 4th Floor, Davison-Paxon Co.

PEDESTAL AND EXHAUST FANS
ALL TYPES WILSON APPLIANCE CO.
3051 PEACHTREE RD., CH. 1196.

BEDROOM suite, extra beds, rugs, baby bed, office desk, radio, dining table and chairs. 2075 Ridgewood Dr., N. E.

EXHAUST FANS—ALL SIZES
ATLANTA FIXTURE & SALES CO.
104 Pryor St., S W MA 2224

7 DRAWERS and sews like new Singer, round bobbin and treadle sewing machine, $65. 272 Dodd Ave., S. W.

LARGE Belver wardrobe trunk, $60; girls' riding boots, size 4½, and 2 pairs riding breeches, $25. Call DE. 3238.

BARTELL'S ARMY STORE—Tents, cots, tarpaulines, all kinds harness and saddles JA 0377, 97 S Pryor St

CABINETS, SHELVING, STOCK BINS, FIXTURES PARHAM CABINET SHOP 364 CAPITOL AVE., RA. 0901.

1 PAULSON WATCH TIME MACHINE
AL-RYCK CO JA. 6830
R. F. RYCKELY

9 FANS, 1—10", 3—12" Osc., 1—16" Osc., 4-belt driven fans, RA. 5233, 461 Lawton St.

GOOD hot-air furnace for small house; also Ruud water heater and tank. VE. 6236.

SINGER Electric Portable reconditioned Sewing Mach Shop 167 W'hall WA 7919

SHEETING draperies bed tickings dress prints MILL END STORES 72 ALA.

GENTLEMAN'S walking canes from Malacca, table lamps, sundries. WA. 1049.

MOVIE CAMERAS Famous Bolex General Equip Co., Forsyth Bldg WA 0868

SINGER ELEC CONSOLE Sews perfect. Sewing Mach Shop, 167 W'hall, WA 7919

GEORGIA REMNANT CO. Wholesale Dry Goods and notions. 199 Pryor St.

PIANO, 2 tennis racquets, 2 metal beds, mattresses, springs, clocks. MA. 8844.

NEW USED fixtures Hotel & Restaurant Supply Co., 382 W P'tree WA 7451.

NEW HOME Sewing Machine $29.50 WA. 7919. Sewing Mach Shop, 167 Whitehall.

SHOTGUN, 7-shot Winchester pump, 12-gauge, 34 shells. Owner, $75. AT. 1356.

TYPEWRITERS FOR RENT
A. E. Lake, 184 Mitchell St. JA. 7444.

NEW 16-inch exhaust fan and automatic shutter, installed complete. RA. 5233.

NEW fur coat, lightweight; vanity, rugs, down comforter. B-58, Constitution.

CHILD'S ROCKER, $1.79; hi-chair, $4.95; play pen, $6.95. Cooper's, 171 W'hall.

BUTTON HOLE workers. Sewing Machine Shop, 167 Whitehall, WA 1919.

TIRES—MOST EVERY SIZE
AFTER 2 P. M.—309 DECATUR ST.

PLUMBING SUPPLIES FOR SALE
ADVANCE PLUMBING CO VE 3552

FIRE BRICK, USED DOORS AND BUILDING MATERIAL. JA 1268

5-ROOM COAL CIRCULATING HEATER, GOOD CONDITION. RA. 4324.

Miscellaneous for Sale 68

FANS—NEW AND USED. MA. 3694 SULLIVAN ELECTRIC CO.

JOHNSON outboard motor, 24-h.p., 16-ft. Thompson boat, $395. DE. 5566.

SACRIFICE—Table model combination radio dinette suite. AT. 1074.

BEST CINDERS FOR DRIVEWAYS AND SEPTIC TANKS. JA. 1268.

HERCULES STOKER WITH 4½ TONS OF COAL. HE. 1160-J.

SHOW CASE, V-SHAPED, GOOD CONDITION. JA. 1268.

Antiques 69

ANTIQUE DEALERS
ATTENTION
THIS is absolutely your last chance to stock up on
OUR FINE
China, Trays, Vases, Figurines, Miniatures, all kinds of Chairs, Slant Top Desks, High Boy, Chest of Drawers, Marble Top Tables, Lamps, Clocks, Andirons, Picture Frames, old Guns and Swords, Brass Bells, Cut Glass, etc.
ALL THESE FINE
ANTIQUES ARE MOVING
FAST, SO HURRY NOW
BEFORE IT'S TOO LATE
236 PEACHTREE ST.
RINGEL & RESNICK

MUST sell lovely French chairs, curio cabinet, figurines, Pierre mirror, Sevres clock, Haviland china, small buffet, pair maple lounging chairs, linen and dishes. VE. 0362.

NOW showing a fine collection of brass andirons, fenders, firetools. Fanny Revson. 598 Peachtree, near North Ave.

GLASS COLORED and patterned marble top tables, chairs, lamps, other items. 3596 Atlanta Ave., Hapeville, Ga.

Farm Equipment 71

READY FOR DELIVERY
JAY BEE world's standard hammermills
FARM EQUIPMENT EXCHANGE
970 Marietta St. AT. 3907.

Household Goods 74

CORRUGATED CLOTHES CABINETS, $5.45; bedroom suite, $35; kitchen stools, $1.95; rebuilt oil stoves, $10 up; coal and wood ranges, $25 up; metal bed and springs, $10; wood heaters, $2.95; odd chairs, $2.50; 2-piece living rm. suite, $29.95; large pedestal electric fan, $59.95; din. rm. tables, $3.95.
CLARKE'S FURN. & VARIETY STORE
166 DECATUR ST. WA. 5436

NEW AND USED FURNITURE
Mirrors, Breakfast Suites, Lamps
SPECIAL prices and large selection mattresses, wood and metal beds, full and twin sizes. Good rebuilt bed springs. Reductions on porch rockers, gliders.
ATLANTA FURNITURE CO.
152 Whitehall St.

REPRODUCTIONS by Baker. Sheraton dining table, 2 drop-leaf sewing tables, together making banquet table. Sheraton sideboard, 4 side chairs, 2 arm chairs, also old square mahogany piano. AT. 2030.

BEAUTIFUL prewar devenport like new, dining and bedrm. furniture. Magic Chef table top stove, chairs, dishes, kitchen utensils and miscellaneous. 1268 Piedmont Ave., Apt. 4, VE. 4590.

4-ROOMS of furniture including 6-foot Frigidaire, two innerspring mattresses. Buyer has chance of renting house. Immed possession. 1282 Barnes St., N. W.

WESTINGHOUSE de luxe 8 cubic ft. refrigerator and electric range. Near-new condidtion. Call before 5 p.m. week days only. 3786 P'tree-Dunwoody Rd.

SACRIFICE bedroom, kitchen furnishings. Duncan Phyfe dinette suite, gas heater, record player, metal porch furniture, metal cabinet. AT. 1074.

SUN LAMPS, pedestal type, complete with the new 250-watt infra-red violet-ray bulb. Price $29.00. Call Mr. McKenney, CA. 6916 days.

11-PIECE Duncan Phyfe mahog. dining rm. suite, $250.00, mahog. bedrm. suite, $300. 519 Parkway Dr., N. E., 1st flr.

FURNITURE—Buy, sell or trade. Lamar Johnston Furniture Co., 457 Edgewood Ave., S. E., at Boulevard. WA. 5968.

WINDOW EXHAUST FANS for business and homes, 18 in., 20 in. and 24 in. size. Call Mr. McKenney, CA. 6916.

Table-Top Stove (new) $65.00
3-Pc. Bedroom Suite (used) $39.50
SOUTHERN SALES CO., JA. 2255

PRACTICALLY NEW living room suite and gas heater, radio, 8-pc dining room suite and chifforobe. CR. 3193.

SEE THE NEW WASHER & ELECTRIC IRONER AT 1027 BANKHEAD AVE., N. W. PHONE VE. 2066.

DINING ROOM SUITE, porch furniture, house furnishings. CH. 2214. 251 West Pace's Ferry Rd., N. W.

HANDSOME MASSIVE MODERN DINING ROOM GROUP. HE. 1986, 62 13TH ST., N. E.

ATTENTION, DEALERS: Used furniture bargains. Southern Furniture Co., 165 Whitehall street.

BRUNSWICK metal iceboxes for sale, $49.25. Stein Steel & Supply Co., 295 Decatur St.

BEAUTIFUL bedroom suite, satin upholstered bed, glider and antique desk. VE. 8539.

MAH. sideboard and server. English colonial design. Pract. new, $150. CH. 2588

GOOD Philco radio, $50. WA. 9250
KIMBROUGH'S FURN. MART. 378 P'tree

MAPLE twin bedroom suite, cabinet radio. CH. 9421 day, CH. 9475 night.

SINGER electric portable sewing machine for rent. Bernard Berger, VE. 9042.

PRACTICALLY new ice box, $32.50. 185 WHITEHALL ST., S. W.

9-PIECE walnut dining rm. suite, for quick sale. DE. 6453.

TWO-PIECE living room suite, pre-war furniture. CR. 2109.

Machinery and Tools 76

ONE complete planing mill unit in first class running condition, including:
6x15 Yates 99 planer.
Self-feed knife grinder.
54" fan with 500 feet blow pipe.
125-h.p. Cole steam engine.
150-h.p. Schofield high-pressure boiler.
30' Towers trimmer.
Refuse conveyor chain.
Belt lumber conveyor.
Newman circular resaw.
All shafting belts and fittings.
BALDWIN LUMBER COMPANY
Cornelia, Ga.

17-INCH Craftsman Drive Press (bench type); ½ h. motor; 2-way mill fixture; 2 clamp vises; 1⅝-inch wheel cutter; multispeed attach.; 5½ doz. asst. drills, $115; 1 8-inch Craftsman Bench saw; ½ h. motor; 4 saw blades; 9 mortice cutters, $85. 1 Walker Turner 30-inch wood lathe; ¼ h. motor; 2 screw arbors; 1 ea. arbored chuck, emery wheel, buff, wire brush, wrench, sanding disk; 1 set of 7 vanadium steel turning knives, $75. 1 14-inch jig saw; ¼ h. motor; 6 blades, $35. 1172 Ridgewood Dr., N. E., CR. 2108.

BULLDOZERS, tractors & pans for rent, hrly. rate or contr. DE 2626, Schlosser.

FOR RENT—Bulldozers, scrapers, with operators. Hourly rates. DE. 2579.

Musical Merchandise 77

PIANO SALE
STUDENT practice piano, 54" high $125
RECONDITIONED upright pianos, $150, $165, $175, $195, $225.
LARGE selection in high grade baby grand pianos at our new location.
BASKETTE PIANO CO.
52 Pryor St., N. E.

PIANOS
THOROUGHLY reconditioned grands and uprights. Special prices all this month.
LANIER PIANO CO.
33 Auburn Ave.
WA. 6866

PIANO, A. B. Chase. A very high-grade instrument, medium size, nice finish. Many others. Terms, 1 yr. Gray, 1031 Blvd., N. E. VE. 4872.

SHEET MUSIC, teaching material, musical accessories, Cable's, 235 P'tree.

CASH FOR MUSICAL INSTRUMENTS RITTER'S 46 AUBURN AVE

Wanted To Buy 81

WANTED
HOUSEHOLD GOODS
LIVING ROOM, dining room, bedroom and kitchen furniture, pianos, etc. Atlanta's Largest Used Furniture Dealers.
BASS FURNITURE CO.
MA. 5123, 142-150 MITCHELL ST.

TURN YOUR ODD PIECES OF FURNITURE INTO CASH
WANTED to buy: All kinds of good used furniture, coil bed springs, used gas ranges, refrigerators, oil stoves, etc.
M. V. HURT FURNITURE CO., HE. 6380
980 MARIETTA ST., N. W.

WE BUY FURNITURE
TOP cash prices paid for living room, bedrm. suites, stoves, radios, ice boxes, dining rm. and kitchen furniture.
W. B. WELBORN
JA. 4966 328 PETERS ST., S. W.

WANTED—WARDROBE, PACKING AND STEAMER TRUNKS, SUITCASES. ANY KIND OF LUGGAGE. WILL COME TO YOUR DOOR AND PAY CASH. JA. 7233.

WANT to buy at its real value furniture or anything that goes in a home. Prompt action.
STERN FURNITURE CO., MA. 6403

WANTED to buy used church seats or pews or chairs. Phone or write Rev. L. P. Shaw, Valdosta, Ga., giving condition and price wanted.

WILL GO TO YOUR HOME, pay cash for all kinds used furniture. Mr. Armstrong, MA. 4512 day; JA. 6608 nights.

WE PAY CASH. If you want more for your furniture call Union Furniture Exchange, 145 Mitchell, S. W. JA. 1601.

HIGHEST CASH prices for all kinds used furniture. We bring the cash
KINSEY FURNITURE CO., MA. 3569

WE BUY ANYTHING AND SELL EVERYTHING Crane's Variety Store 266 EDGEWOOD, N. E. WA. 1155

WE BUY ANYTHING FROM ATTIC TO BASEMENT AND SELL EVERYTHING MAULDIN FURN. CO. JA. 6667.

WANTED—ALL KINDS USED FURNITURE. SEIDEL FURNITURE CO., 255 PETERS ST., S. W. WA. 3929.

Wanted to Buy 81

HORNE DESK & FIXTURE CO. pay highest cash prices for used desks, chairs, files, safes and other office equipment. WA. 1463.

BEST PRICES FOR FURNITURE, pianos, stoves, etc. Whitehall Furniture Co. WA. 0974.

SEWING machines bought, repaired, sold. Sewing Machine Shop, 167 Whitehall. WA. 7019

HIGHEST prices paid for rest. and off. fixtures. Murry Fixture Co., 62 Ala. St.

HIGHEST cash prices paid for good used furniture. Ga. Ave. Furn. Co. JA. 1659.

BEST prices for adding machines and typewriters. Durrett's. MA. 2997

WILL send buyers with cash for used furniture and stoves. JA. 4411.

WE BUY, SELL AND EXCHANGE GOOD USED FURNITURE. WA. 7789

OUR three stores. Best prices, furniture, Pianos, etc. White. MA. 1888.

CASH FOR USED BICYCLES RA. 4154.

Moving and Storage 84

LARGE MODERN DE LUXE furniture coaches to and from N. Y., Washington, Charlotte, Jacksonville, Miami, Tampa and other points. Experienced men. Fireproof warehouses for storage. WA 6795. Suddath Moving & Storage Co.

CLARK'S TRANSFER SERVICE—Large, small vans, $1.50 room up. Experienced men, plenty pads, low rates on storage and local moving. Free estimates. Safe, reliable. Try us. JA. 3484, JA. 5696-R.

MOVING
Georgia State Moving a Specialty
Household Storage
Hudson Transfer & Storage, JA. 3536.

LOADS AND PART LOADS to Greenville, Columbia, Augusta, or Athens, Aug. 27. WA 1412.
CONSOLIDATED VAN LINES

WE MOVE 1 piece or a truckload; reas. price. Off. WA. 3629; res. MA. 4685.
MEMORIAL DRIVE TRANSFER CO.

MOVING, crating, storage, large warehouses, buy, sell, furn. 3 stores. Easy terms. A. C. White Co. MA. 1888

TRUCK FOR HIRE, TRANSFER, MOVING OR HAULING. JA. 9533.

Rooms With Board 85

UNUSUAL opportunity for business girl. Room and board in exchange for caring for children nights, in attractive North Side home. Prefer business woman working 9 to 5:30. CH. 7314.

JUST OPENED
LULLABY CHILDREN'S HOME
CHILDREN boarded by day, week or month, best of care and supervision. 1255 Ponce de Leon Ave., DE. 0849.

WEST END—Front room, adjoining bath, breakfast, private home, 2 young business girls. RA. 7432.

MEALS served to bus. people; weekly rates. 44 14th St., N. E.

VACANCIES, rm. and board; newly decorated rooms. VE. 8407.

VACANCY for 2 business girls and one gentleman. VE. 8251.

Wanted—Rooms & Board 86

BUSINESS lady desires room and board, pri. home. N. S. B-69, Constitution.

Rooms—Furnished 89

NICE double rooms, weekly rates, downtown location. Horne Hotel, formerly Graham Hotel, 17 Baker St., N. W.

NICE ROOM, private entrance, next to bath, in private home; half block car line. RA. 6713.

16 NORTH AVE., N. E.—ATTRACTIVE VACANCIES REASONABLY PRICED

FURNISHED rms. for bus. ladies. 195 Ivy St. JA. 7086 days; night, MA. 6614.

PONCE DE LEON—MEN'S COOL TWIN BEDROOM. ADJ. BATH. HE. 6361.

DOUBLE ROOMS available, permanent guest. Mid-Town Hotel JA. 6700.

LOVELY room, every conv., near car. Gentleman preferred. HE. 0463-J.

Apartments—Furnished 100

GRAND LOCATION—Furnished apt., one large bedroom, dressing room, private bath, model kitchen, porch, private entrance; gas heat, second floor, nicely furnished. Business couple only, garage. Best refs. required. For further information, call DE. 6464.

Apartments—Unfur. 101

HOUSES AND APARTMENTS
1 AND 2-bedroom apartments; 2 and 3-bedroom houses; all-electric kitchen equipment included; rental from $39.75 to $55.
ALLIED RENTALS, MARIETTA, Ga.
Phone Marietta 1166, Mr. M. Lewis.

MARIETTA, GA.—Apts. for rent, 2-bedroom apt., elec. stove and elec. refrigerator furnished, $45 month. Claymore, Inc., 302 Merritt St., Marietta, Ga. Telephone 1199-M or 1008 First National Bank Bldg., Atlanta, WA. 3626.

Business Places for Rent 104

882 MARIETTA ST., S. W.
51,000 Sq. Ft. Sprinklered.
Trackage for 5 Cars.
Available March, 1946.
Rental $9,000 Annually.
SMAUEL ROTHBERG
Erlanger Theater Bldg.
575 Peachtree St., N. E.
VE. 0706

Houses—Furnished 110

11-RM. house, furnished, 3 baths, suitable for rooming house. BE. 1966-R after 7 p. m.

Houses—Unfurnished 111

SUBURBAN 6-room brick, near car line, 10 miles from Atlanta, all utilities except gas. Lease $60 month or sell $1,-000 cash, balance easy. Address A-287, Constitution.

Resorts 116

FURNISHED cottage on lake, boating, fishing and swimming. Weekly rates, 15 miles from Atlanta. Call MA. 4024.

Wanted To Rent 118

WANTED—3 OR 4-ROOM PRIVATE FURNISHED APT. BY BUSINESS COUPLE. NO CHILDREN, PETS OR DRINKING. PERMANENT RESIDENTS. BEST OF REFERENCES FURNISHED. CALL BETWEEN 9 A. M. AND 5 P. M. WA. 5412 WEEK DAYS. MR. FINCHER.

WANTED—UNFURN. HOUSE OR DUPLEX IN NORTHSIDE SECTION, 3 BEDROOMS, 2 BATHS, 3 IN FAMILY. PERMANENT RESIDENTS. WILL PAY UP TO $150 MO. SOUTHEASTERN DIVISION MANAGER OF LARGE NATIONAL CONCERN. PHONE HE. 3028.

WANTED BY RELIABLE
PERMANENT BUSINESS COUPLE
SMALL FURNISHED PRIVATE BATH APARTMENT
NEAR STORES—ON CAR LINE
MA. 5201. EX. 266

PLEASE NOTICE—If you have a 2-or-3-bedroom unfurn. house and would like to rent it to reputable, permanent residents who will take care of your property, please call HE. 5700, room 404, office MA. 2103, Ext. 221. References.

PERMANENTLY located executive will pay up to $75 for 2 bed room unfurnished house or apt., and guarantee perfect care of property. Pref. near grammar school. Call CH. 3027.

ATLANTA executive, permanently located in Atlanta, desires 2 or 3-bedrm. home; north side, near trans.; will pay year's rent in advance with option to purchase. John Woodard, WA. 9952.

SETTLING in Atlanta after 3 years in Jap prison camp, Y. M. C. A. secretary, wife and 3 children, desire to rent 3-bedroom home furnished or unfurnished. Please call MA. 5363.

ARMY officer, wife and child need 1 or 2-bedroom fur. house or apt. by Sept. 15, will furnish linen, china and best references. Call Lt. Waters, WA. 8924, Ext. 196 or AM. 2358.

CAPT., wife, 2 small children, want 2-bedroom furnished house. Will be responsible for any damage caused by family. Capt. Lafferty, WA. 8924, Ext. 265.

TWO business women desire furnished one-bedroom efficiency apartment near transportation. Private bath. Call Mrs. J. Barber, Piedmont hotel before Wed. noon.

OCTOBER 1—By a refined middle-aged couple, a 3 or 4-rm. unfurn. apt. or duplex; stove and frigidaire furn. No drinking. Address, B-65, Constitution.

OVERSEAS veteran desires furnished apartment, 1 or 2 bedrooms, Biltmore section preferred. Call VE. 4741, Ext. 6, between 8 a. m., 5 p. m. Mr. Parks.

TWO BEDRM. duplex, house or apt., unfurn., by Telephone Co. employe, permanent resident. Day call OFficial 8600, ext. 606, or R.W. Stephens, Pdm't hotel.

COUPLE, permanent residents, desire 2-bedroom unfurn. apt., duplex or house. References. Call C. M. Lewis, MA. 8522 8 to 5, after 5 JA. 4700, Ext. 210.

RESPONSIBLE permanent family of 3 adults desire 2-bedrm. furn. or unfurn. house or apt. WA. 8121, ext. 325 day; HE. 5700 nights. Mr. Welch.

CONSTANT DEMAND FOR HOMES AND DUPLEXES. LIST YOUR VACANCIES WITH US. WA. 2162.
LIPSCOMB-ELLIS CO.

CITY policeman wants small house or apartment at once; must live in city of Decatur. DE. 3311 before 8 a. m., DE. 8001 any time, Tom Ellis.

WANT to rent for one night, furn. cottage for going away party for sailor. Call Chamblee 529, between 4 p. m. and 6 p. m. Ask for Jones.

TWO or 3-bedroom house, furnished, northside desired. Call Hotel Biltmore, HE. 5200. Maj. T. M. Hodges, if out leave message.

3-BEDRM. UNFURN. HOUSE WANTED near schools and transportation; good location. Best references. Call CR. 1746 or RA. 8647.

NEAR Peachtree Road—Diminutive furnished cottage or apartment with wood-burning fireplace. Librarian, permanent. JA. 4313.

TWO business women desire room conv. trans. Private bath. Call Mrs. Barber, Piedmont hotel, before Wed. noon.

4, 5 OR 6-room unfurnished apartment, duplex or house. East Atlanta or northeast preferred. JA. 0419-J.

Wanted To Rent 118

WE HAVE CLIENTS for furnished, unfurnished houses. $50 up. Draper-Owens Co. WA. 9511.

5-ROOM unfurnished apartment, N. E. section. Business couple. Call Mrs. P. W. Ramsay, VE. 7537.

WANTED apartment in N. E. Atlanta, by Army Captain and wife. Phone HE. 2335-R.

FURN. OR UNFURN. APT. URGENTLY NEEDED, SEPT. 1, MA. 3517, EXT. 155.

WANTED—4 or 5-room furn. apt. or house. BE. 1609-W.

Houses for Sale, N. E. 120

2-STORY BRICK DUPLEX
1 APARTMENT available now of 3 bedrooms and 2 baths; apartment No. 2 same size, renting for $85 per month. Located 2 blocks from Peachtree. Near Collier Road, near stores. Price $21,-000. Call Mr. Wooding, WA. 5477.

VIRGINIA AVENUE
15 DAYS POSSESSION
MOST attractive red brick bungalow in fine condition throughout; extra large living room and bright kitchen—3 large bedrooms, 2 tile baths; side and rear screened in porches; stoker steam heat; full daylight basement with laundry and maid's toilet; 7 large closets—2-car garage; bus by the door. A home that meets all family requirements. Near good shopping center and not far from schools. We are glad to be able to offer a home of this type. Price $14,000. Call R. C. Hipp, WA. 5477.

A GOOD HOME
EXCELLENT place for a family in Morningside: near school and coach stop; a good sound house with 3 bedrooms, 2 baths; breakfast room; large dry basement; gas furnace; servant's room; attic, fully insulated, weather stripping. Price $15,000. Possession Oct. 1, Exclusive sale. Call Mr. Wooding, WA. 5477.
ADAMS-CATES CO., REALTORS
"Create an Estate"

352 SIXTH ST., N. E.
A NEAT small home—3 bedrooms—good condition. Desirable residential section. For sale because owner bought a larger home. $8,500. Cash payment $2,500. Balance monthly.

419 NORTH AVE., N. E.
AN ATTRACTIVE white frame cottage. Made into a duplex. Ideal for a couple who want the income to help pay for the home place. $6,000. Cash payment $1,500. Balance monthly.

FURNISHED OR UNFURNISHED
HERE is a desirable home on Park Drive—Piedmont Park section. 3 bedrooms. Neatly furnished. Available with or without the furniture. POSSESSION 30 DAYS. Unfurnished price $10,500. Reasonable cash payment. Balance monthly.
THESE homes shown only by appointment. Exclusive sale.
SAMUEL ROTHBERG
Erlanger Theater Bldg.
575 Peachtree St., N. E.
VE. 0706

BEECH VALLEY ROAD
JOHNSON ESTATES
THIS sno-white bungalow, 1 block of bus line, 2 blocks of Rock Springs Rd. school, has large living room, dining room, bright sunny kitchen and breakfast room 2 corner bedrooms, tile bath gas furnace, auto. gas water heater and finished clubroom in concrete basement; screened front porch and large open-air tile terrace sitting porch in rear. Level lot, well shrubbed and sodded. Price $13,000. Reasonable possession. Call Harvey Reeves, CR. 2909 nights; WA. 3111 weekdays.
HAAS & DODD
Realtors

SECLUSIVE HOME
FACING CHATTAHOOCHEE RIVER
RAMBLING MODERN BUNGALOW, 72 ft. long, situated on a ridge with 9 acres of beautiful ground including 2 acres of river bottom land. Living room 15x28, dining room, kitchen, 2 large corner bedrooms, 1½ baths. STOKER BLOWER HEAT. Good basement. Smokehouse, chicken house. 6 springs. PLACE FOR LAKE. A modern house ONLY 12 MILES OUT. Price $14,500. Call W. R. Knight, JA. 3411, HE. 3455. Exclusive.
GENE CRAIG CO.
"24 Years Selling Atlanta"
REALTORS

934 WINALL DOWN ROAD
OFF CLUB DR.
THIS attrac. white brick home is vacant and is inviting someone to move in and enjoy its most pleasing atmosphere. First floor consists of large liv. rm., din. rm., lovely kitchen, brkfst. rm., pine panel den and all-tile shower bath. Upstairs are 2 lge. bedrms., with glorious closets, beautiful all-tile bath, one unfurnished rm., should you need it. Lge. daylight basement and servant's rm. Beautifully landscaped 100x265 ft. lot with branch on rear. Drive by and look this over from outside, then call owner, Mrs. Moore, MA. 0494, at night.

HOME WITH INCOME
NEAR transportation, 10th Street shopping district and schools. Two-story brick duplex in good condition throughout. Each unit has six large rooms, breakfast nook, plenty of closet space, bath, hardwood floors and large front porch. Large basement, automatic hot water, practically new stoker fired furnace, level lot, 2-car garage. Immediate possession upper unit, lower unit rented $52.50. A good buy for $12,-500. Call Mr. Hightower, CH. 0443 or WA. 3935, Exclusive.
JOHN J. THOMPSON & CO.

ONE OF THE MOST BEAUTIFUL HOMES IN THE NORTHEAST SECT.
IN PERFECT condition, consisting of 5 bedrooms, 3 baths, living room, dining room, breakfast room, den, screened tile porches, gas steam heat, 3-car garage, playhouse and servant's quarters. BEAUTIFULLY LANDSCAPED LOT. A real home surrounded by some of the most beautiful estates. For further information, call Mrs. Harrison or Mr. Furstenburg, WA. 1511. Exclusive.
J. H. EWING & SONS

BUNGALOW DUPLEX
A ONE-STORY, two-family home; one apt. has 4 rooms and bath and rents $35 per month; the other has 3 rooms and bath and rents $27.50 month. Each side has automatic gas floor furnace. Corner lot located north of Ponce de Leon, on good transportation, near Piedmont Park. Price $7,000. To see it call Mr. Matthews, VE. 9776 home, or WA. 3111.
HAAS & DODD
Realtors

IMMEDIATE POSSESSION
BEAUTIFUL HAYNES MANOR HOME
DELLWOOD DR.—2-story brick; 3-bedrooms, 2½ baths; insulated and weather-stripped; spacious living and dining rooms, entrance hall, plenty closet space, laundry tubs, stoker furnace heat; beautiful shrubbery. Shown by appointment, only. Grady Holbrook VE. 5417.
PIERCE REALTY CO., MA. 3349

NEAR PIEDMONT PARK
580 ORME CIRCLE, N. E.
BRICK Bungalow, 6 rooms and tile bath, full daylight basement, furnace heat. Near car line, grammar and Boys-Tech High schools. Please don't disturb tenants. If interested, call Bob Poole or Abe Goldberg, for appointment. WA. 1696.
ALLEN-GOLDBERG REALTY CO.

LOVELY Morningside red brick; vacant, newly decorated, 7 rms. and breakfast rm. Clean as a whistle, auto. stoker fired furnace, level shady lot. Double garage. Shades and Venetian blinds. One block new trackless trolley. Only $11,000 Call Grady Duffee. Exclusive. DE. 9915. CR. 3606.
WHEAT WILLIAMS REALTY
Realtors

1666 EMORY ROAD, N. E.
RED BRICK BUNGALOW
3 LARGE bedrooms, living room, dining room, bkfst. rm., kitchen and sunparlor; 1½ tile baths; 2-car garage; lot 60x396. Possession Sept. 5. Call Mr. Nunn, HE. 4958-M or WA. 3585. Shown by appointment only.
DOLVIN REALTY CO.

NORTH BOULEVARD
PRICED FOR QUICK SALE
IF SOLD this week, can be bought for $9,350. Large furnished home, very clean. 7 efficiency apartments, over $200 profit; besides 3 unfurnished rooms for owner. Call Mrs. Williamson, AT. 2012 or MA. 6370.
D. L. STOKES & CO.

PEACHTREE DRIVE
WHITE brick bungalow, just redecorated inside and out. Built 1942. Has entrance hall, 3 bedrooms, tile kitchen, living room, dining room, breakfast room, automatic stoker. $12,500. Call John S. Knox, WA. 6368.
WEYMAN & CO.

849 PLUM STREET
VACANT, move right in, only 4 years old. Large living room, dining room, modern kitchen, 2 corner bedrooms, tile bath, furnace heat. Priced at $6,-500. Easy terms. Better hurry. Call Scott Edwards, WA. 7991. Jacobs Realty Company.

LOVELY HOME
LIVING room, dining room, tiled kitchen; 3 bedrms; 2 baths. Complete attic floored. FULL BASEMENT, LAUNDRY TUBS. Automatic gas heat. Insulated. LOT 70x200. For details call Mrs. Shackelford, WA. 2162 or WA. 9660.
LIPSCOMB-ELLIS COMPANY

A VALUABLE LOCATION
P'TREE, CLOSE TO PERSHING POINT
LARGE, lovely brick home. Plenty bedrooms, closets and baths. Best buy in Atlanta. Requires substantial cash payment. Call Mrs. Williamson, AT. 2012 or MA. 6370.
D. L. STOKES & CO.

NEAR EMORY UNIVERSITY
QUICK POSSESSION
NORTH DECATUR ROAD—Beautiful 2-story brick home. All modern conveniences. For price and details call Grady Holbrook. VE. 5417.
PIERCE REALTY CO. MA. 3349.

PEACHTREE—DUNWOODY RD.
LOVELY 3-bedroom, 2½-bath home. Immediate occupancy. Lot 100x700. Newly decorated. Full basement, stoker heat, automatic hot water. Grady Holbrook, VE. 5417.
PIERCE REALTY CO., MA. 3349

Houses for Sale, N. E. 120

KIRKWOOD
5-ROOM modern frame. Also six rooms in terrace that can easily be made a nice apartment. Furnace heat. Husband in Army. Wife joining him. Possession can be given early. Call Mr. Johnson or Mr. Mercer, WA. 2162 or MA. 0320 or AT. 4722.
LIPSCOMB-ELLIS COMPANY

ANSLEY PARK
BEST section. Guest house, 8 bedrms, 4 baths; excellent condition. L. A. Moseley, HE. 4916.
MOSELEY REALTY
VE. 6934, HE. 4916, RA. 2619.

EMORY ROAD
2-STORY RED BRICK HOME
HAS 4 bedrooms, 2 baths, nice basement, large lot, immediate possession. Easy terms. Call Grady Holbrook, VE. 5417.
PIERCE REALTY CO., MA. 3349

876 ARLINGTON Place, Pretty 6-rm. & brkf. rm. newly redecorated, gas furnace. Conv. located. Owner occupied. Poss. soon—price $8,500. WA. 6365—DE. 5692. T. Wayne Blanchard.

GUEST HOME
9 RMS., 2½ baths, stoker. Corner lot. Convenient schools, stores and bus. Exclusive.
MRS. AUGUSTA R. DOWE HE. 0396

JOHNSON ESTATES SECTION
20-DAY OCCUPANCY
THREE-BEDROOM brick, 2 tile baths. Gas heat. Perfect condition. Lovely lot. Near bus and school. MA. 4140.

14TH ST. near Peachtree, 3 rooms, 2 baths upstairs, 5 rooms, 1 bath downstairs, room and bath in basement. Exclusive. Morrison, 468 Peachtree Arcade, WA. 6011, CH. 3692.

SISSON AVE., N. E.—$7,500
IMMACULATE 5-room red brick bungalow, on level lot, near car. Owner occupied and a real bargain. Call C. D. Page, HE. 1177 or DE. 6805.

WEST of Peachtree, beautiful 2-bedroom brick bungalow. Convenient location. Auto. heat. Quick possession. $13,950. Call W. R. Knight, JA. 3411, HE. 3455.

FIVE rooms, 2 baths, sleeping porch, screened porch; on corner lot 50x150. Can be used as duplex, $4,250. Call Bill Clarke, CR. 2312 or WA. 3935.

EIGHT beautiful acreage tracts on Briarcliff Road; 3 to 10 acres, electricity and city water available, terms. Call Lon Shealy WA. 5477

MOST attrac. N. S. bung., liv. rm., dining rm., tile porch, beautiful kitchen, 2 bedrms., tile bath, very large lot. HE. 1475-W.

ANSLEY PARK
2-STORY red brick, 4 bedrms., 2 baths, auto. gas heat. Dan Smith, WA. 0100.

LET me finance your home. Lowest interest rates. Stuart Witham Jr WA. 0100

18TH ST. HOME—5 bedrms., 2 baths. Immed. deliv. $12,500. Nutting, WA. 0156

BEST SECTION Ponce de Leon, 7 bedr., vacant. $9,700 HE. 3485, MA. 6873

Houses for Sale, N. W. 121

ALVIN DR., 3 rms., screened back porch, cement basement, electricity; good well. Lot 150x200, all fenced. Garage, chicken house, garden, fruit trees. Price $2,500 for quick sale. CH. 2176. CH. 2960.
MRS. E. B. SMITH REALTY CO.

192 ALEXANDER, N. W., 6 rms. and 2 basement rm. frame. Nice lot. House in fair condition $2,500. Jones-Logan Co. WA. 2820

FOURTEENTH ST., near Spring. Duplex, 1 side rents $45; live in other; $5,850. Teague-Warren Co., WA. 0678, RA. 7415.

9-ROOM house and bath, hot water. Good buy. Come and see it. Near E. P. Howell school. 11 Davis Circle, N. W.

RIVERSIDE—6-room brick home on 3 lots. Call Jack Levy, JA. 0523.

Houses for Sale, S. E. 122

SIX-ROOM BUNGALOW
NEAR Chevrolet plant, 333 McDonough Boulevard. Corner lot, 60x260; 6 rooms and bath. Price $4,500. Possession Sept. 1st. Exclusive. Call Wallace May, WA. 5477.
ADAMS-CATES CO., REALTORS

743 PULLIAM ST., S. W.
SEEN by appointment only. A nice 6-room house, with 2 baths. Can be used as a duplex. Call Mr. Wooding or Mr. Watkins for price, WA. 5477. Exclusive.
ADAMS-CATES CO., REALTORS
"Create an Estate"

1006 BURNS DRIVE for $6,850. Wide-board frame, hot water heat; cement basement, 3 bedrooms. Possession now. Call Mr. Watkins, WA. 5477.
ADAMS-CATES CO., REALTORS
"Create an Estate"

384 ELVIRA ST., nice 5-room bungalow, in A-1 condition, near transportation and also near Chevrolet plant. Price on terms if desired. $3,500. Excl. MA. 6938. George A. Campbell, 408 Title Bldg.

878 VERA ST., S. E., 5-room house. All conveniences, owner occupied. Possession soon, $2,150. Terms, WA. 6365, T. Wayne Blanchard.

Houses for Sale, S. W. 124

SYLVAN HILLS
IMMEDIATE POSSESSION
PREWAR house, practically new, 3-bedrm. bungalow. Semi-daylight basement. Floored attic. Owner leaving city. Must act quickly. $8,850. Call Miss Ellis, MA. 1132.
WALL REALTY CO.

WEST END—A good buy on W. S., 5 lovely rooms, beautiful clear hardwood floors, inlaid linoleum in kitchen. Gas cir. heat. Large screened porch. Attractive well improved lot, near Adair Park and school. Possession in 30 days. Terms. Nights, DE. 0659. Ernest L. Miller, MA. 1505.

SYLVAN HILLS
NICE DUPLEX. Four rooms and bath to each side. LEVEL LOT. Shown by appointment. Call WA. 2162 or WA. 9660. Mrs. T. K. Shackelford.
LIPSCOMB-ELLIS COMPANY

ROGERS AVENUE, S. W.
3-BEDRM. RED BRICK HOME, stoker furnace, automatic gas water heater. A real buy, $6,150. Terms. Call Grady Holbrook, VE. 5417.
PIERCE REALTY CO., MA. 3349

QUICK POSSESSION
460 MELLVIEW AVE., Capitol View Manor. Well-built modern home. Basement with laundry. Gas furnace. Mr. Baldwin, WA. 6655.
PAUL C. MADDOX CO.

WOODED home sites, all improvements complete, Cascade Manor. Cascade Heights. O. R. Moyer, RA. 4224; George L. Wilson, RA. 1031.

WEST END well located, 10-room bungalow, 2½ baths, daylight basement. Only $6,750. Some trade. HE. 0262.

NICE 10-rm. house, on Pryor St., near Georgia Ave., cheap. MA. 4423.

Houses, Sale—College Pk. 125

QUICK POSSESSION
22 ACRES—Attractive 2-story, 3-bedroom home. Gas floor furnaces. A good buy at $15,000. Call Mr. Crider, Sunday, Norcross 138; week day, WA. 1541.
DICKEY-MANGHAM CO.

Houses, Sale—Decatur 126

OUTSIDE Decatur on lovely 110x170 corner lot, well developed. Modern 6-rm. frame home. Excellent condition. Stoker heat. Insulated; 3 blks. bus. $6,300.

OWNER transferred, immed. pos. Attrac. floor plan, 5 spacious rooms, sleeping porch and bkfst. rm., red brick home, screened porch. Full daylight basement. Hot-air furnace, 54x425 lovely lot. Spring branch. Block car line, $9,000. Exclusive.

IMMEDIATE POSSESSION
5-ROOM home, screened porch, automatic hot water heater, in nice condition. Excellent garden, space for chickens; 1 block car. See this sure. $4,500. Exclusive. Mrs. Camp.
CAMP REALTY CO. DE. 2561

AVAILABLE OCT. 1ST
6-RM. FRAME, gas heat, lge. screened porch. Attrac. lot, conv. N. Decatur car. Price $5,950. Call Mr. Woods, DE. 5769, CR. 3861.

AVAILABLE NOW
6-ROOM BRICK, new roof, new furnace, good cond. Level lot; reasonable terms. Price $7,000. Mr. Woods, DE. 5769 or CR. 3861.

NEARLY COMPLETED
NEW 6-rm. brick, tile bath, gas heat. Lot 75x200. Price $7,850. Call Mr. Reese. CR. 1285, CR. 3861.
L. W. MORRIS, INC.

IMMEDIATE POSSESSION
EAST LAKE SECTION
CREAM BRICK, 6 rooms, hot-air furnace. Very convenient location. Move in today. Mrs. Paul Green, DE. 3394.
CARY BONE REALTY CO.
Realtors

Houses, Sale—East Point 127

TO BUY, SELL OR RENT IN East Point, College Park, Hapeville, call EAST POINT REALTY CO., CA. 2153.

Houses, Sale—Hapeville 129

LARGE lots in beautiful Moreland Park $175 to $500. Easy terms. Hapeville Realty, CA. 7414.

NICE building lots; improvements; terms. Davidson Realty, CA. 2984.

Houses for Sale—Misc. 130

798 PRYOR ST., S. W., 8 rooms, $4,250. HUNTERS REALTY CO.—MA. 9860.

Investment Property 131

BARGAIN—"6 UNITS"—BARGAIN
PARKWAY DRIVE, splendid 6-unit brick apartment, modern equipment and in good shape. Income $2,670 yearly. A WISE INVESTMENT. AFTER MAKING CASH PAYMENT THE INCOME WILL PAY OFF THE BALANCE. Call R. C. Bell, DE. 4710, for full particulars.
RANKIN-WHITTEN
WA. 0636.

ONE-STORY SOLID BRICK BUILDING. 40,000 sq. ft. floor space. Fronts two paved streets, with R. R. trackage in rear. Present rental, $910 per month. Income can be increased by utilizing vacant lot. Suitable for oil station. Good investment or business home. Price $100,000. RALPH B. MARTIN CO., WA. 0627.

Investment Property 131

NOTICE OF SALE, SURPLUS GOVERNMENT REAL PROPERTY—The FEDERAL PUBLIC HOUSING AUTHORITY hereby gives notice that it now has available for disposal under the Surplus Property Act of 1944 and Regulation No. 5 of the Surplus Property Board, the following real property which has been declared surplus by the Government: Fort Screven Military Reservation, containing 202 acres, more or less, of land, being the northeasterly portion of Tybee Island, fronting approximately 3,000 feet on the water at the mouth of the Savannah River, 18 miles southeast of the City of Savannah, Ga. The above description is general and certain parts thereof are to be excepted from the sale. This is a complete Army Post Installation with Officers' Quarters, Administration Building, Barracks, Warehouses, Library, Restaurant, Mess Hall, Water System, Sewage Pump Stations, Infirmaries, Fire House, Theater, Chapel, etc., comprising approximately 280 buildings of all types. This property is to be sold as a whole. TERMS AND CONDITIONS of sale and all necessary information concerning the property and the method of exercising priorities and submitting offers will be available on and after Sept. 26, 1945, at the office of the FEDERAL PUBLIC HOUSING AUTHORITY, located in the Georgia Savings Bank Building, Atlanta, Georgia. Office hours are 8:15 a. m. to 4:45 p. m., CWT. PRIORITIES—The property is subject to the following priorities in the order indicated: (1) Government agencies; (2) State of local governments; (3) Veterans (being any person who served in the active military or naval service of the United States during the present war, or who served in the active military or naval service of the United States on or after Sept. 16, 1940, and prior to the termination of the present war, and who was discharged or released therefrom under honorable conditions) and the spouse and children (in that order) of a person who died while in active military or naval service of the United States on or after Sept. 16, 1940; (4) nonprofit institutions. PRIORITY PERIOD—The time for exercising priorities shall be a period of ninety (90) days commencing on Aug. 27, 1945, and ending on November 25, 1945. Persons not having a priority may also make offer during this period. JOHN P. BROOME, Director, Region IV.

MR. INVESTOR
WITH THE PRESENT sustained prospects of continued inflation, money invested in real estate is perhaps the SAFEST MEDIUM OF INVESTMENT. Population analysts predict that Atlanta will keep its wartime growth. With the actual housing shortage now existent future rentals are highly encouraging.
PEACHTREE-BUCKHEAD SECTION
WE ARE PLEASED to have the opportunity to offer you an outstanding Northside apartment. Extremely modern, 3½ years old. EXCELLENT BRICK CONSTRUCTION. Asbestos roof, individual automatic gas heat: 24 units, unusually low operating cost. Owner transferred. Can show you a return of better than 20% after depreciation. For complete analysis, price and terms see or call Mr. Hughie. Exclusive. WA. 2162.
LIPSCOMB-ELLIS COMPANY

4-UNIT BRICK "NEAR IN"
BARGAIN
BUY THIS for investment or home and income, 2-story brick, has 4 large 5-rm. apartments renting for $40 each ($1,920 yearly), would cost over $25,000 to build. For quick sale you can buy for $10,500. DON'T MISS THIS. CALL R. C. BELL, DE. 4710.
RANKIN-WHITTEN
WA. 0636.

APARTMENT HOUSE
VERY convenient location, just off Ponce de Leon Avenue, 18 units, from 3 to 6 rooms each, in fine shape, fully rented $6,700 annually. Might consider some trade. Price $52,500. Bob Poole, WA. 1696. Allen-Goldberg Realty Co.

WHITEHALL ST., 16,500 SQ. FT.
LEASED TO NATIONAL CONCERN—Sprinkler system, side track, heavy mill construction. The price and terms are right. Call Mr. Hughie, WA. 2162.
LIBSCOMB-ELLIS COMPANY

WHITEHALL STREET WAREHOUSE
INCOME $4,200. Price, $35,000. 17,000 sq. ft. railroad siding. Elevator, sprinkler. Unusually good tenant. Prominent corner. Call Gordon Keith, VE. 2078.

2 STORES br., 3 houses, 4 upstairs apts., that rent for $1,470 per year. For this good buy call Mr. Sims at WA. 5731. Complete price only $10,000.
MACE J. GREEN REALTY CO.

28 UNITS, BRICK APTS., near Peachtree and Tenth St. Price, $63,000. Call
Q. R. HUBERT
JA. 4276 or DE. 8764.

BEST PART OF PRYOR ST.—Two apt. buildings, now renting for $2,796 a year. Price $15,000; $2,500 cash, bal. terms. WA. 4304.

5-UNIT APT HOUSE, N. E. section. Price $13,000. WA. 6368. Weyman & Co.

Business Property 132

LARGE MANUFACTURING SITE
40-ACRE TRACT—1,000 ft. railroad frontage; 2,000 ft. on paved h'way. Beautiful location for plant. For inspection call Grady Duffee. Exclusive. DE. 9915 or CR. 2606.
WHEAT WILLIAMS REALTY
Realtors.

INDUSTRIAL SITE
60,000 SQUARE FEET IN LOT, bounded by Spring, Packard, Castleberry and 218 feet on railroad; ideal building site. Price $35,000. Call Bush, WA. 5477. Exclusive.
ADAMS-CATES CO., REALTORS
"Create an Estate."

THREE PETERS ST. STORES, rented $120 per month; close in; $12,500. Terms. WA. 6655.
PAUL C. MADDOX CO.

STORE BUILDING for sale, 229 Marietta St., also faces Walton St.; $5,500. See Mr. Benney.

Lots for Sale 133

BEAUTIFUL TUXEDO PARK
THE time is right to select an attractive lot before others have found it. Lots in this most beautiful residential park in the south ranging in price from $25 to $60 per foot and restrictions in proportion to value of lot. Start work on your plans and finances as many houses are now already under construction.
Call your agent or
TUXEDO PARK OFFICE
1214 C. & S. Bank Bldg. Phone WA. 0828.

WINNONA PARK—Size 100x182, corner lot, level, beautiful shade trees, east front. All improvements laid. Near schools and transp. Price $1,500. Call Mr. Towns, DE. 3394, DE. 1284.

WINNONA PARK—Corner lot, approx. 75x245. Lots of shade, level. All improvements laid; near school and transportation. Price $1,100. Mr. Towns, DE. 3394, DE. 1284.
CARY BONE REALTY
Realtors

JEFFERSON PLACE
JUST OFF College Ave. Convenient to Cox College, schools, churches and stores, lot 50x200, build on this and be happy. Call Mr. Green, MA. 8985.
HUIET-WILLIAMS CO.

HABERSHAM RD.
WEST of Roswell Rd., lots are ready to build on; can give you 100-ft. front 300 to 500-ft. deep. No loan. Buy now and build later. Call Mr. Green, MA. 8985.
HUIET-WILLIAMS CO.

TWO lots on 28th St., N. W., one head of Anjaco Rd., other corner of Anjaco Rd. and 28th St. Call us for details. Mr. Crawley,
W. R. HOYT & CO. WA. 3173.

NEW SUBDIVISION
1050 ROOSEVELT BLVD., College Park. Large lots, easy terms.
ROLLINS REALTY CO.

NICE LOT, ready to build, Pharr Rd., Decatur, 60x210—$660.
STRINGER REALTY CO. WA. 4202.

100 FT.—Kirkwood section, bargain; all convs. Fraser Realty Co. WA. 2944.

PIEDMONT RD., beautiful building site, near P'tree Rd., $2,500. HE. 5743.

CLOSE IN, lot 50x200. Call Evans, WA. 2517. Forrest Adair Co.

Suburban for Sale 134

JUST OUTSIDE CITY LIMITS of Avondale. Brand-new concrete stucco bungalow, liv. rm., 2 bedrms., din. rm. and kitchen and pretty bath. Laundry rm., nice basement. Approx. 3 acres, 2 springs, near schools, car and shopping center. Only $6,850. Exclusive. CR. 2606.

IMMEDIATE POSSESSION
W. HILL ST., Clarkston, Ga. Lovely 5-rm. and sleeping porch gray brick; hardwood floors, Vene. blinds, auto. water heater, garage, wonderful lot 75x260; several pecan trees; priced for quick sale $6,750. Exclusive. Call Mr. Harralson, CR. 1178, CR. 2606.
WHEAT WILLIAMS REALTY
REALTORS

ON NESBIT FERRY, NEAR SPALDING DRIVE
IMMEDIATE POSSESSION
36 ACRES, spacious home, 5 rooms and bath; auto. stoker heat and hot water; spring and lake; also 3-room tenant house. Price $12,500 to settle estate. Call Harry Crider, Sunday, Norcross 138, weekday WA. 1541.
DICKEY-MANGHAM CO.

CLOSE TO MARIETTA CARLINE, 6-rm. frame, electricity, 5 acres in high state of cultivation. Lots of shade. Several large pecan trees. Only $3,500. Terms.

94 ACRES, 8-room home. This is a real farm, on paved road. 5 miles from Marietta. Price only $7,000.

DRIVE to Smyrna this afternoon and ask for Scott Edwards at the Sinclair Filling Station. Jacobs Realty Co., WA. 7991

NORCROSS—NO RENT CEILING
EXCELLENT 9 RMS., 6 bedrms., almost 2 acres in heart of town; near new General Motors and furniture factory. Now used as apts. and rooms. Stoker heat, servant's quarters. Priced $12,000. Terms. A real value. Call Conyers or Wallace, CH. 3556 or MA. 6370.
D. L. STOKES & CO., INC.

Suburban for Sale 134

PINE LAKE
4 ROOMS and sleep. porch; nicely arranged, 2 bedrooms, large liv. rm. and kitchen. Auto. hot water. All city convs. Lot size 100x120. Price $5,000. Call Mr. Towns, DE. 3394, DE. 1284.
CARY BONE REALTY CO.
Realtors.

WESTLAND ESTATES—NEW SUBDIVISION
6 MILES out, just off Gordon Rd. Wooded tracts, 100x150 and larger, $375 and up, 10% down, balance easy. Near schools, stores and bus. Drive out today. Field office, 2878 Gordon Rd., Mr. Keith, RA. 0654.

TILLEY MILL ROAD, near General Motors plant at Doraville. 47 acres, 2,500 feet paved frontage, with long frontage on another road, ideal set up for subdivision of small acreage tracts and large lots, price $210.00 per acre.
GEO. P. MOORE, CH. 6122.

ONE MILE OF NO. 42 HWY.
50-ACRE FARM, very good old house, 30 acres in cultivation, beautiful lake site, enough new wire on place to build a 5-acre hog pasture; $2,500. Call Mr. Brantley, DE. 3594.
BERRY REALTY CO., VE. 6695.

CHATTAHOOCHEE RIVER FRONTAGE. North Fulton, 400 acres rolling land. Springs, branches and creek. Bottom land, 50 acres. Lake site. Would make a real stock farm. Splendid investment. Only $12,500. Good neighborhood. Call L. O. Lankford, WA. 0100.

FOR SALE BY OWNER—6 ACRES, 7-rm. house 4 yrs. old, complete water conv. with bath, wired for electric stove. One quarter mile off Highway 42, on Ellenwood Rd., across from East Clayton school, known as R. M. Boyd home. W. E. MITCHELL, ELLENWOOD, GA.

MANUFACTURING SITE—17 acres on Buford Highway. Also frontage on Southern Railroad. Near General Motors plant. Ideal place for any kind of business. A real investment. Call L. O. Lankford, WA. 0100.

IDEAL COUNTRY HOME—60 acres S. Fulton on paved road, 5 rms., on knoll. Shade trees, orchard, spring, lake site. 40 acres cleared land, Possession. Bargain, $2,950. L. O. Lankford, WA. 0100.

79 ACRES, 10 miles west of Fairburn, on paved road. 4 rooms, lights, school, bus. Out-of-town owner will sacrifice, $2,950. Call L. O. Lankford, WA. 0100.

MOD. 5-RM. WHITE BRICK, all convs., 40 fertile acres, Crabapple Rd. Immed. poss., $12,500. Terms. CR. 3531.

7½-A. WOODED tract, close in N. S. $1,750. C. C. Mitchell, CH. 1872.

5-ROOM summer home, city conveniences, 12 miles out $2,500. WA. 3465.

FOR SALE—13 valuable acres close in southside. $3,000. MAin 8532.

6 ROOMS on a 3-acre lot, reduced to $3,500. Jack Levy, JA. 0523.

Property for Colored 135

STAFFORD ST., S. W.—Nice lot ... $900
HUNTER ST., N. W.—Income $44.50 mo. Price ... $3,500
LUNDY LANE, N. E.—Income $48.00 mo. Price ... $2,500
ASHBY PL., S. W.—Income $13.00 mo. Price ... $2,000
ASHBY ST., S. W.—Residence. Price $4,750
LEE ST., S. W.—Grocery and 4-room house. Income $400 mo. Price $4,000
VIOLET AVE., S. E.—Income $15 mo. Price ... $1,500
TURMAN AVE., S. E.—Income $10 mo. Price ... $1,000
NORTHEAST side Grocery and Restaurant. Income $2,400 mo. Price $6,500
C. KING & SON. MA. 7748

ASHBY PLACE—WEST SIDE
6-ROOM house, 2 baths, occupied now by two families, could be used for home.
PRICE, $3,500.00
BREWER-HEAD REALTY CO.
JA. 4184 WA. 6394.

DUPLEX arrangement, nice house in good condition, on Highland Avenue, near Boulevard; has 2 baths, can be used as single family house. For details, call Mr. Benson, CRrescent 2915.
RANKIN-WHITTEN
WA. 0636

NEAR COLORED COLLEGE, 4 bedrms., 2 baths, best colored section of city, on trans., close to shopping center. For full information call Mr. Little, MA. 0927.
ROWE REALTY CO., WA. 0341.

320 PINE ST.
CLEAN neighborhood, 6 rooms, lot 50x200, no loan, this will make you a good home. Act now. Call Mr. Green, MA. 8985.
HUIET-WILLIAMS CO.

FOR SALE by owner, 505 Highland Ave., N. E., 7-room, cream brick, furnace heat, $3,800. Cash or terms. Robert Freeman, 258 Auburn Ave., N. E. JA. 8814.

VACANT—MOVE IN NOW
FOR SALE—Good 7-rm. house near Newport and Neal Sts., N. W. Big level lot. Call Mr. Fraser, WA. 2944.

438 CHESTNUT ST., N. W., 6-rm. house, all convs., $4,250.
GIFFORD REALTY CO. WA. 3068

GOOD 7-rm. bungalow in section changing from white to colored. Terms, $1,250 cash, $35 month. HE. 6388-J.

PROPERTY, with good values, for sale in all parts of the city. Call for T. Taylor, JA. 2903.

2-STORY 8-room home, 262 Pine St., N. E., $4,000, terms. JA. 4728, MA. 2738.

Real Estate Wanted 136

WE NEED HOUSES
HAVE CASH customers for 3 to 5-bedroom homes in all good sections of the city. Call in now for quick results.
GRADY HOLBROOK, VE. 5417.
PIERCE REALTY CO. MA. 9767.

WANTED—Week-end hideaway or rest spot, 5 to 30 acres, with or without improvements. Call DE. 2169 or WA. 5731.
MACE J. GREEN
Realtor

WE SELL homes, farms, business properties, vacant lots, anywhere in Ga. or adj. states. For quick, satisfactory results see or write us. Johnson Land Co., Haas-Howell Bldg., Atlanta, Ga. MA 3132

INVESTIGATE!
WE specialize in the SALE of HIGH-CLASS North Side residences.
CARL W. FORT
1214 C. & S. Bank Bldg. WA. 0828

WANTED 14 to 20 room house in good repair, close to transportation. Good heating system, large lot, possession within 30 days. Jas. H. Dodgen, Atty. Connally Bldg., WA. 2169.

HAVE buyer for 35 to 50 acres WITH LIVABLE HOUSE. Call DE. 2169 or WA. 5731.
MACE J. GREEN
Realtor

WILL PAY CASH for small house or investment property up to $5,000. Any section or condition. Phone WA. 6365, or write T. W. Blanchard, 408 Title Bldg.

WANTED—Nice cabin, with electricity; not over 20 miles away. Call Grady Holbrook, VE. 5417.
PIERCE REALTY CO. MA. 3349

BUSINESS PROPERTY WANTED
FOR mfg. 2,000 sq. ft. grd. floor within RR pick-up zone: electricity, water, washroom. Box F-788, Constitution.

AM IN NEED of 5 or 6-room house. West End or Sylvan Hills section. Call A. W. Wall, RA. 6765 or
WALL REALTY CO. MA. 1132

WILL PAY ALL CASH FOR 3-BEDROOM HOME NEAR PEACHTREE ROAD. NO AGTS. CONTACT WA. 1511.
J. H. EWING & SONS

LIST YOUR PROPERTY WITH McNABB REALTY CO.
"IN THE HEART OF BUCKHEAD"
CH. 8223

FOR PROMPT, COURTEOUS, QUICK HANDLING OF YOUR REAL ESTATE CALL EAST ATLANTA REALTY CO. JA. 4815 MA 9236.

FOR prompt, courteous attention list your real estate with Burdett Realty Co. Realtors. WA 1011 Established 1910

LET US SELL, RENT and INSURE your property. C. G. Aycock Realty Co., 12 Auburn Ave., N. E., WA. 2114.

SUBURBAN farm wanted for cash and will pay what it's worth. Call Mr. Akins, VE. 0541, or WA. 1971.

TO SELL your real estate call VE. 1181 or write 1554 Piedmont Avenue, N. E. KIDD REALTY CO.

WANTED for investment, moderate or low priced house. Can pay cash. Fred Miller, WA. 5301, DE 8704.

HAVE cash clients for property in all sections of the city. J. A. McKibben Real Estate. RA. 0544.

WANTED—1 or 2 acres of land, Buckhead vicinity at reasonable price. MA. 3517, extension 155.

WILL pay cash for your home and will buy at once if you will give quick possession. HE 8881

WILL PAY cash for nice brick home in Peters Park section. B. R. Nix. WA. 5217, DE. 2280.

LIST YOUR close-in business properties with me—please. Will R. Beck, Broker, WA 2677.

ALLEN M. PIERCE REALTY CO., 204 WILLIAM-OLIVER BLDG. MA. 3349.

LIST YOUR PROPERTY rent or sale. D. L. Stokes & Company. MA. 6370.

WILL BUY FIVE OR SIX-ROOM HOME FOR QUICK POSSESSION. WA. 1511.

WANTED — HOUSE FOR SALE OR RENT. A. G. BERRY & CO., WA. 8739.

PROPERTY mgmt., sales, loans, ins. GARLINGTON-HARDWICK CO., MA. 6213.

LIST your property, for sale or rent, with MACE J. GREEN, Realtor. WA. 5731.

WANT quick poss. A home, good sect., from owner. Mr. Fischer, MA. 9158.

GRAY REALTY CO.
1027 First Nat'l Bank Bldg WA. 4364

WANTED—LISTINGS FOR SALE OR RENT. Samuel Rothberg. VE. 0706.

LIST YOUR PROPERTY—Rent or Sale. PANNELL REALTY CO. WA. 3426.

SHARP-BOYLSTON CO. WA. 2929. RENT, SALES AND INSURANCE.

LIST YOUR PROPERTY FOR SALE with LIPSCOMB-ELLIS CO., WA. 2162.

GEO. C. FIFE
82 Ivy St., N. E.—WA. 1387

LET US SELL YOUR REAL ESTATE HAAS & DODD—WA. 3111.

Real Estate Wanted 136

CASH for 3 or 4-bedrm. home, N. S., from owner, Mrs. Helen. DE. 2687.

LIST property for sale with John Low Smith, East Point. CA. 4933.

FOR results list your property sale, rent. Huiet-Williams Co., MA 8985.

ALL CASH AT ONCE FOR 5 or 6-ROOM HOUSE. MA. 2726, MA. 5755.

DAN SMITH, WA 0100, insurance, real estate and mortgage loans.

CASH clients desiring to buy in northwest Atlanta. VE. 2920.

Farms for Sale 137

FOR SALE
McENTYRE TURKEY FARM
205 ACRES total; 85 in cultivation, 65 in turkey and hog range, 55 in woodland, 5 dwelling houses with electric lights, tool and implement sheds and barn, trucks, tractors, combines and other farm equipment if desired; modern brooder houses, electric brooders, mechanical turkey picker, incubators, range houses, range feeders, hog farrowing houses, turkey breeding pens, miles of wire fencing, grass and clover sodded range with clear running water throughout; breeding stock of proven high qualities. All facilities adequate for production of 4,000 market turkeys, 6,000 day-old turkeys and 300 hogs. Good land for feed production, and if desired, 198 acres additional land nearby, 100 acres in good bottom land. A going concern with an established market, all of which goes to the buyer. Place located on State Hwy. 53, expected to be paved soon. 9 miles east of Calhoun, 65 miles northwest of Atlanta.
HILARY McENTYRE
Route 2 Calhoun, Ga.

DAIRY FARM: 40½ a., 38 in high state of cultivation; ideal for chickens, truck or row crops; good pasture with stream; some timber; sweet potato curing house, 3 chicken houses, tenant house, 6-room white frame home with entrance hall, bath, hot and cold running water, septic tank, located in beautiful setting of trees, modern kitchen, L-shaped, built-in cabinets and wiring for electric range; convenient to churches, school bus at door; 45 miles from Atlanta, just off Gainesville hwy. Turn left at Plainview station. L. J. Westbrook Dairy, Oakwood, Ga.

175 ACRES LAND, 3-rm. house, almost level, public road mail route, 2 miles south of Mauk, Ga., $8 an acre. Trade for house and lot or house trailer. Also 198 acres, good 3-room house, good out-buildings. 140 acres fenced with hog wire. 40 acres in cultivation. good spring, nice place for fish pond, 3 miles south from Mauk, Ga., $12.50 acre. If interested come and see or write A. L. McMillan, Mauk, Ga.

BIG STOCK FARM
1,004 ACRES ALL UNDER FENCE, 7 TENANT HOUSES, 1 MAIN DWELLING, ALL KINDS OF BARNS, 300 ACRES BEST PASTURE IN GEORGIA. 100,000 FT. SAW TIMBER, LOTS OF ASH TIMBER. IF INTERESTED SEE OR WRITE R. F. BIGGERS, CONYERS, GA.

FERTILE farm, 3 miles off Birmingham highway, near Powder Springs, Georgia, good house, large barn, elec., running water, 55½ acres. VE. 6073.

300 ACRES in Spalding county; 3 springs, 2 dwellings; suitable for stock and dairy farm. See Carl Odell, Griffin, Ga.

REAL ESTATE in Cobb and Paulding counties. W. R. Tapp, phone 2511, Powder Springs.

Automobiles for Sale 140

AMERICAN, 1942—Maroon finish, good tires; very clean. OPA ceiling price $1,068.
MITCHELL MOTORS
352 W. Peachtree. MA. 2280

BUICK '40 Roadmaster 4-door sedan; beautiful black finish, new tires, radio and heater; absolutely perfect. OPA ceiling, $1,395; $500 cash, bal. 15 months. Jack Towns, 29 West P'tree Place. JA. 5422.

1941 BUICK ROADMASTER
4-DOOR sedan with radio and heater. OPA ceiling, $1,176.
HIX GREEN BUICK CO.
41 North Ave., N. E. VE. 5844

CHRYSLER 1937 Royal "6"—4-door touring. Radio, heater, overdrive. OPA warr. ceiling $546.25. This car looks good and run good. A real buy and can be handled on terms.
HUGGINS MOTORS
383 W. Peachtree. MA. 8697.

36 DE SOTO 4-door trg. sedan. OPA ceiling $374. Terms. WA. 9664.

DODGE '33—4-door sedan, $450. OPA ceiling. Used Car Exchange, 263 Marietta, WA. 4916.

DODGE '33, $250 below OPA ceiling. WA. 9131.

FORD, 1941 COACH, super de luxe, radio, heater, low mileage, privately owned. OPA ceiling, $854. CH. 5381, Ext. 103.

HUDSON '42 4-door Super "6", Heater. OPA ceiling $1,219.60. This is a real buy and can be handled on terms.
HUGGINS MOTORS
383 W. Peachtree MA. 8697

HUDSON 1941 "6" de luxe 4-door sedan; radio, clean inside and out, good motor. OPA ceiling, $1,115; terms. 259 Peachtree, N. E. JA. 2821.

OLDSMOBILE '40—4-door sedan "70" series with radio and heater, good tires, black finish. OPA ceiling, $1,025. $342 cash, bal. 15 mos. Jack Towns, 29 West P'tree Place. JA. 5422.

OLDS '41 "70" series club sedan; radio and heater. Original finish just like new, $1,231; $420 cash, balance 15 mo. Jack Towns, 29 W. P'tree Pl. JA. 5422.

'35 OLDS COUPE, $200 below ceiling. Serv. Station Ridge Ave. and Weyman.

'41 PACKARD "6" 2-door sedan. Excellent condition. OPA ceiling $1,356.
ATLANTA PACKARD
370 Peachtree St. JA. 2727.

PLYMOUTH 1941 convertible club coupe; radio and heater, spotlight, foglights. OPA warranty ceiling price, $1,284.25.
HUGGINS MOTORS
383 W. Peachtree St., N. E., MA. 8697.

PLYMOUTH '41 special de luxe 2-door sedan. Original finish, good tires. A nice little car. OPA ceiling, $1,042; $348 cash, balance 15 mo. Jack Towns, 29 W. P'tree Pl. JA. 5422.

PLYMOUTH 1941 sedan. Practically new tires. Must sell at once. Leaving town. OPA ceiling $1,032. Winecoff Hotel, JA. 1200. L. B. Branan Jr.

PLYMOUTH '33 4-dr. sedan. OPA ceiling, $283; my price $250. Tires good. WA. 1409.

PLYMOUTH 1940 2-door sedan, de luxe model, as-is ceiling. WA. 9131.

PONTIAC 1941 "8" sedanette, 6-passenger; radio, heater, 5 good tires; looks and runs good. OPA ceiling, $1,290.15; trade for late model car. 259 P'tree, N. E. JA. 2821.

STUDEBAKER '41 Champion 2-door. OPA ceiling $735. G. & V. Motor Co., 24 West Peachtree Pl. JA. 4677.

WILLYS 1942 4-DR. SEDAN OPA ceiling $1,113 Wagstaff Motors, 53 North Ave

CLEARANCE SALE
NO TRADE REQUIRED
OPA WARRANTY
'41 Dodge sedan, fluid drive, R&H, new tires $1,344
'40 Olds "70" sedan, R&H 1,025
'39 Olds "70" sedan, R&H 833
'39 Lincoln-Zephyr sedan, R&H 1,223
'41 Hudson "6" sedan, extra clean 1,086
'40 De Soto sedan, R&H 1,007
'40 Buick super sedan, R&H 1,163
'39 Chrysler sedan, R&H 881
'39 Pontiac sedan, radio 851
'38 Buick sedan, R&H 743
'39 Plymouth de l. sedan, R&H 713
'40 Nash sedan, R&H 1,045
AS IS OPA CEILING
'39 Buick convt. sedan, R&H $1,171
'40 Nash convt. coupe, overdrive, R&H 1,147
'36 Studebaker convt. sedan, htr. 844
'37 Hudson Terraplane sedan 395
'38 Nash club coupe 495
PIEDMONT MOTORS, INC.
265 SPRING ST., N. W.
WA. 8998

STRAIGHT SALE—OPA WARRANTY PRICE
'41 Lincoln-Zephyr Fordor 8-73 .... $1,914
'39 Lincoln-Zephyr Sedan 96H 1,183
'39 Olds 4-door 905
'38 Pontiac 4-door 851
'38 Dodge 2-door 888
AS IS CARS
'37 Buick Conv. Phaeton 8-80 695
'42 Pontiac P8KA 1,065
'39 Chrysler Cont. Sedan 1,095
'41 Hudson Sedan 6-12 1,018
'37 Terraplane Coach 285
'35 Ford Coach 175
FROST MOTORS
Your Ford Dealers
450 Peachtree St., WA. 9076

'35 Ford Coupe $150
'38 Plymouth 4-door 470
'36 Ford 2-door 250
'36 Terraplane Coupe 195
'36 Oldsmobile 4-door 295
'36 Chevrolet 2-door 269
20 Other Makes
All Within OPA Ceiling
Cor. Washington and S. Main St.
EAST POINT

NOTICE
Will Sell Any Car in Stock Without Trade.
43 CARS
TO SELECT FROM.
Come and Get Them!
OPA Ceiling.
PIEDMONT MOTORS, INC.
265 Spring St., N. W. WA. 8998

MOTORS—We have in stock six '41 and '42 model 6-cyl. Ford motors, practically new. Complete with generator, starter, fuel pump, carburetor, ignition, oil pan and cylinder head. Ready to be installed. $125 each.
HUGGINS MOTORS
383 W. Peachtree. MA. 8697.

ONE DAY SERVICE
Fenders Repaired and Painted
Body Repairs and Painting
Complete Selection of Colors.
QUICK SERVICE
Motor tune-ups, brakes, shock absorbers, front ends rebushed—JA. 7725
NOLAN MOTORS, 324 Spring St. N. W.

Automobiles for Sale 140

YOU
HAVE THE GAS
WE
HAVE THE CARS
OVER
100 CARS, OPA CEILING
All Models and Makes
R. S. EVANS
229 Spring St., N. W. JA. 2422
241 Spring St., N. W. JA. 5661
352 Spring St., N. W. WA. 2441

REBUILT Ford Motors—Ready to install. Guarantee 1-day service. Written guarantee on all motors. AT. 3170. Mr. Miller.

USED CARS, all makes. $3 wkly. OPA ceiling price no finance charges. We handle our own paper. 270 Edgewood Avenue.

Auto Trucks for Sale 141

TRUCK PRIORITIES
WE ARE now getting a limited number of new Chevrolet trucks. We will be glad to help those eligible to fill out applications and give any information and assistance we can in obtaining priority certificates.
"The Old Reliable"
JOHN SMITH CO.
Chevrolet Dealers
Parts Department. HE. 0503
530-40 W. Peachtree St. HE. 0500

FOUR 1944 K. R. 11 International tractors, sleeper cab, Brown-Lipe aux. trans., Red Diamond motors, 450 cubic inches; tires about 50%, no recaps, 36-inch 5th wheel, 105-gal. gas tank, air brakes. These units are practically new, average about 50,000 miles each. OPA ceiling, $6,200; our price, $5,500.
CHARLES A. FARR
25 Simpson St. MA. 5187

WHY not equip your truck with power driven winches? We have in stock a brand-new heavy duty winches equipped with 3-speed power takeoffs at $195 each.
FULTON AUTO EXCHANGE
190 Edgewood Ave. MA. 2134

TRUCKS and trailers within OPA ceiling prices
1937 Chevrolet Stake $713.60
Kingham 22-foot Van $995.00
Freuhauf 26-foot Van $1,270.00
JOE COTTON MOTORS
16 Simpson St. N. W. JA. 7466.

1940 FORD TRUCK with Thornton dual rear tandem drive, double reduction 2-speed rear end. Good 8 and 20 tires. 8x16 ft. All welded steel platform bed. 100-horsepower rebuilt motor. Less than OPA ceiling price, $1,500 JA. 4824.

1937 D-40 INTERNATIONAL, 174-inch wheelbase. OPA ceiling $923.
NATIONAL AUTO PARTS
980 W. Marietta, N. W. HE. 2771

FOR TRUCKS of all descriptions, OPA ceiling prices, see
FULTON AUTO EXCHANGE
190 Edgewood. MA. 2134

Auto Trucks for Rent 142

TRUCK SERVICE
WE SUPPLY trucks for any purpose—all in first-class mechanical condition. Reasonable rates. Call WA. 3328. Belle Isle U-Drive-It Service. 30 Houston St. N. E.

HERTZ TRUCK LEASE SERVICE—Latest model trucks. Adequate ins. 40 Auburn Ave. WA. 8080; 80 Cain, N. E. WA. 4880.

Wanted—Used Trucks 147

WANTED—TRUCK
ANY MAKE, year or size. Call Mr. Wysong.
FROST MOTOR CO.
Your Ford Dealer
450 Peachtree St. WA. 9076

Garages and Service 150

COMPLETE body and mechanical service on Chevrolet trucks and passenger cars. Downtown Chevrolet Co. 329 Whitehall St. MA. 5000

Tractors 156

1—1942 G. M. C. 3-ton tractor and 1 4100-gal. transport, in A-1 condition, $3,450. McDOWELL MOTOR CO., COLUMBUS, GEORGIA.

Trailers 157

LIBERTY-ROYAL PLATT DIST.
Good Used Trailers. Parts, Repairs
ATLANTA TRAILER MART
370 W. Peachtree WA. 8125

1941 ALMA, 22-ft., like new, permanent bed. On Austell Rd., ¼ mi. from Fair Oaks, Marietta.

HOUSE trailers new used. Terms. Burns Trailer Mart, Ivy at Baker Sts.

Wanted—Trailers 158

CASH FOR YOUR TRAILER
ATLANTA TRAILER MART WA. 8125

TOP CASH for house trailers. Burns Trailer Mart, Ivy and Baker Sts.

Wanted—Automobiles 159

WILL
PAY
HIGHEST OPA
LEGAL
PRICES FOR
LATE MODEL
FORDS
CHEVROLETS
PLYMOUTH
AUTOMOBILES
BELL ISLE U-DRIVE IT
30 HOUSTON ST. WA. 3328.

FROST MOTORS
THE DEMAND for used cars is more than we can supply. OPA has placed a reasonable price on your car. If you do not need it, sell to us at ceiling price. Mr. Wysong.
FROST MOTOR CO.
Your Ford Dealer
450 PEACHTREE ST., N. E., WA. 9076
ATLANTA 3, GA.

VICTORY MOTORS, INC.
Used Cars Wanted
Visit Our Showrooms
At
17-25 North Ave., N. E.
Top Prices Paid
VICTORY MOTORS, INC.
Dodge-Plymouth Distributors
VE. 6661 or WA. 5527

TELEPHONE WA. 8998
OUR BUYER
Will call at your home or office.
ALL MAKES CARS WANTED
PIEDMONT MOTORS, INC.
265 Spring St., N. W.

WE WILL BUY ANY GOOD CLEAN CARS OR TRUCKS READY TO GO AT OPA CEILING
FLORENCE & MONTGOMERY
27 Baker St., N. W. JA. 2187

CASH
FOR CLEAN CARS
BRING TO
WADE MOTOR CO.
400 SPRING ST., N. W. WA. 3339

NOW IS THE TIME
TO SELL your car to Atlanta's oldest Ford Dealer. Call Mr. Sneed. WA. 3391.
ERNEST G. BEAUDRY, INC.
233 Spring St., at Harris.

CASH
FOR YOUR CAR
Frank Graham Co.
600 W. Peachtree St., N. W.
AT. 1913

CARL GARMON
WILL pay every dollar and every penny that OPA allows for 200 good cars immediately. 263 Spring, N. W. WA. 8749.

CASH FOR YOUR CAR
HIX-GREEN BUICK CO.
41 NORTH AVE. VE. 5844
849 W. PEACHTREE ST. VE. 8360

WE BUY any good truck or passenger car. Call us for free appraisal.
CHARLES A. FARR
25 Simpson MA. 5187

TOP CASH DOLLARS FOR GOOD CLEAN CARS. TOM MITCHELL, 367 SPRING ST., N. W. OR CALL JA. 6035

CASH FOR YOUR CAR
HALL MOTOR CO.
221 Spring St., N. W. WA. 2283.

PAY CASH TO OWNER for any make clean late model car.
259 PEACHTREE. JA. 2821.

WANTED from private owner, '36 Ford or '36-'37 Standard Chevrolet. Call CR. 3786 before 10 a. m. Tuesday.

WILL PAY cash for a clean 5-pass. automobile from individual. AM. 2853 After 7 p. m.

WE buy and sell used cars. See us. Harry Sommers, Inc., 375 Peachtree HE. 2831.

WILL pay cash for clean late model car from owner. Call Jack Towns, JA. 5422.

WANT a good 5-passenger car for personal use. Prefer 4-door. CH. 6846.

NEED '41 Ford or Chevrolet 2-door; private party; pay cash. MA. 9261

JUNK AUTOS. HIGHEST PRICES. DEFENSE PURPOSES JA. 1770

HAVE CASH TO BUY ANY GOOD CAR. PHONE WA. 7841

WOULD like to buy a late model car from individual. CH. 1403.

WE PAY highest prices for clean cars. G. & V. Motors. JA. 4677

Motorcycles for Sale 162

WE are now announcing 1946 post-war de luxe Indian 74 Model motorcycle. Skirted fenders, rubber mounted handlebars, chromium plating on all. Will make deliveries in Nov. Be one of the first—get order in now.
INDIAN MOTORCYCLE SALES CO.
624 Spring St. HE. 0918.

SIMPLEX SERVI-CYCLE. Completely overhauled and painted, $160. Pierce Service Sta., Brookhaven, or CH. 7379.

FOR SALE—One Harley Davidson side car. Write G. S. Garriott, 68th Batt., U. S. N., P. F. S., Athens, Ga.

1945 MOTOR SCOOTER, 2 months old. $225. WA. 6729.

Tires Repaired 175

AMERICAN TIRE CO., FORMERLY BROOKS-SHATTERLY CO. EXPERT RECAPPING AND REPAIRING. 80 HOUSTON ST., N. E. MA. 2231.

EXPERT TIRE REPAIRING — BRAKE SERVICE. FIRESTONE STORES, SPRING AND BAKER STS. WA. 8628.

QUALITY recapping and tire repairing. For quick service call Price Tire Co.

GUARANTEED USED TIRES & RECAPS DIXIE RUBBER CO., 189 PETERS ST.

AUNT HET

"When a man and wife have trouble, it shows up all the others. The happy wives sympathize with him, and the unhappy ones sympathize with her."

Schedule Published as Information

TERMINAL STATION—MA. 4900

Eastern War Time

Arrives—	A & W P R. R.	—Leaves
12:55 am	Montgomery-Selma	8:00 am
12:55 am	New Orl.-Montgomery	9:30 am
1:00 pm	New Orl.-Montgomery	9:30 am
6:55 pm	Montg.-Selma-Local	1:25 pm
8:30 am	New Orl.-Montgomery	8:00 pm
Arrives	C OF GA RY	—Leaves
3:25 pm	Griffin-Macon-S'vannah	8:20 am
7:00 pm	Macon-Albany-Florida	10:15 am
1:15 pm	Columbus	10:30 am
12:05 pm	Macon-Griffin	5:00 pm
7:05 pm	Columbus	6:00 pm
9:00 am	Albany-Tampa-St. Pete	9:00 pm
8:00 am	Macon-Albany-Florida	9:05 pm
7:15 am	Macon-Savah.-Albany	11:00 pm
Arrives—	SEABOARD AIR LINE	—Leaves
5:00 pm	Birmingham-Memphis	8:25 am
4:55 pm	N. Y.-Wash.-Rich.-Norf.	2:00 pm
1:35 pm	Birmingham-Memphis	5:10 pm
8:00 am	N. Y.-Wash.-Rich.-Norf.	8:20 pm
6:30 am	N. Y.-Wash.-Rich.-Norf.	9:45 pm
Arrives—	SOUTHERN RAILWAY	—Leaves
6:25 am	Birmingham-New Orl.	12:15 am
7:30 am	Wash.-New York-Ash.	1:30 am
9:30 pm	Diesel to Brunswick	8:00 am
8:15 pm	B'ham-Kan. City-Mem.	8:00 am
9:20 pm	Det.-Clev.-Chicago	8:40 am
9:30 pm	Wash.-New York	9:00 am
8:05 pm	The Southerner-N. Orl.	10:20 am
6:45 pm	Jaxville-Miami-St. Pete	12:10 pm
9:05 am	The Crescent	1:35 pm
9:15 am	Rome-Chattanooga	2:30 pm
8:15 pm	Rich.-Wash.-New York	1:55 pm
5:15 pm	Washington-New York	4:00 pm
1:45 pm	B'ham-Memphis	5:30 pm
12:30 pm	Warm Spgs.-Columbus	5:50 pm
11:45 am	Chgo.-Louisv.-Cin.-Det.	7:10 pm
10:10 am	The Southerner-N. Y.	8:10 pm
7:55 am	Miami-Jaxville-St. Pete	9:40 pm
7:30 am	Jaxv.-Miami-Tampa	9:50 pm
7:30 am	Columbia-Charl.-Wash.	10:00 pm
10:00 am	Toccoa-Greenville	10:00 pm

UNION STATION—WA. 3666

Eastern War Time

Arrives—	A. B. & C. R. R.	—Leaves
	STREAMLINER	
8:30 am	Waycross-Miami-Fla.	12:28 am
Aug. 4	Every 3rd day thereafter	Aug. 3
7:35 pm	Cordele-Waycross	8:30 am
6:55 am	Thmvl.-Douglas-Bwick	9:50 pm
Arrives—	GEORGIA RAILROAD	—Leaves
6:35 pm	Augusta-Charleston	9:00 am
6:35 pm	Florence-Richmond	9:00 am
7:20 am	Augusta-Florence	9:00 pm
7:20 am	Charleston-Wilm'ton	9:00 pm
Arrives—	N. C. & St. L. RY.	—Leaves
12:15 am	STREAMLINER	8:40 am
July 28	Every 3d day thereafter	July 26
8:00 pm	Chgo.-St. L.-Nash.-Chat.	11:30 am
7:25 pm	Chattanooga-Nashville	10:00 am
10:00 am	Chgo-St. L.-Nash.-Chat.	7:40 pm
8:30 am	Chatta.-Nash.-St. Louis	9:30 pm
Arrives—	L. & N. R. R.	—Leaves
3:30 pm	Knoxv. via Blue Ridge	8:15 am
7:30 pm	Cin.-Louisville-Chicago	9:30 am
8:25 pm	Cin.-Detroit-Chicago	9:40 am
8:30 am	Cin.-Louisville-Chicago	8:00 pm

THEY'LL DO IT EVERY TIME

By Hatlo

Back to 40-Hour Week

WASHINGTON, Aug. 27.—(AP)—Secretary Ickes today ordered a return to the 40-hour work week for the interior department's 44,453 employes. The department recently has been on a 44-hour basis and during most of the war worked a 48-hour week.

JUST NUTS

PRIVATE BUCK

"Never mind any more demonstrations of how you stormed ashore on D-Day!"

OFF THE RECORD

By Ed Reed

"I'm not marrying him for his money alone—he has a rich uncle who has quite a lot, too!"

GRIN AND BEAR IT

By Lichty

"—And with the future of mankind at stake, we must build up a stockpile of atoms second to no other nation!"

TODAY'S CROSSWORD PUZZLE

ACROSS

1 War weapon.
6 Miss Barton.
11 Experienced.
14 Warehouse.
15 Formal practice.
16 Paddle.
17 Emanates.
18 Charm.
20 Not well-composed.
22 Instead.
23 Confines.
24 Female Hare.
25 Feminine nickname.
27 Bitter vetch.
28 Alarms.
30 Frogs.
33 Edible seed.
34 Nomads.
36 Refastens.
40 Abhors.
41 Irate.
43 Distress signal.
44 Feminine name.
45 More politic.
47 Played first.
50 Breeding places.
52 Resort.
53 Cabbage.
54 Asiatic nation.
56 Swimming.
59 Smew.
61 Mode of living.
62 Blackbird.
63 Controls.
64 Sacred cantata.
65 To low.
66 Deal.
67 Northern European.

DOWN

1 Formula.
2 One who makes amends.
3 Hyracoids.
4 Mimics.
5 Lean.
6 Crystalline compound.
7 Doorway tops.
8 Italian commune.
9 Respond.
10 Serpent.
11 Winch drums.
12 Sense organs.
13 Corner.
19 Whist combinations.
21 Concepts of excellence.
26 Speaker.
28 Hit by pitcher: baseball slang.
29 Glum.
31 Hymenopter.
32 English letter.
33 Skinning.
35 Relocate.
36 Inlet.
37 Intent.
38 Dramatic plot.
39 Mend.
42 Expand.
46 Thinly diffused.
47 Woolly.
48 Happy.
49 Erase.
51 Concealed.
53 Kneel.
54 Mahometan leader.
55 Western city.
57 Battleground of World War II.
58 Doctrines.
60 Esthetics.

Solution to Yesterday's Puzzle

A	N	T	A	G	O	N	I	S	T		A	G	E	S
C	O	O	P	E	R	A	T	E	S		R	A	M	A
A	M	U	S	E		T	E	R	A		O	B	I	T
D	I	R	E		P	U	R	E	R		M	A	G	E
E	N	S		T	O	R	A	S		B	A	R	R	E
M	A		A	R	R	E	T		C	R	E	D	E	N
I	T	A	L	I	C		E	P	H	O	R	I		
C	E	R	T	A	I	N		R	O	M	A	N	C	E
			C	A	N	N	E	S		R	A	M	E	A	L
A	S	H		O	E		E	D	I	T	S		L	I
L	E	A	R	N		A	N	I	S	E		M	A	X
E	R	N	E		B	L	A	S	T		L	A	M	A
G	A	G	E		R	O	T	A		M	E	R	I	T
A	P	E	D		I	N	O	R	D	I	N	A	T	E
R	E	L	Y		G	E	R	M	I	N	A	T	E	D

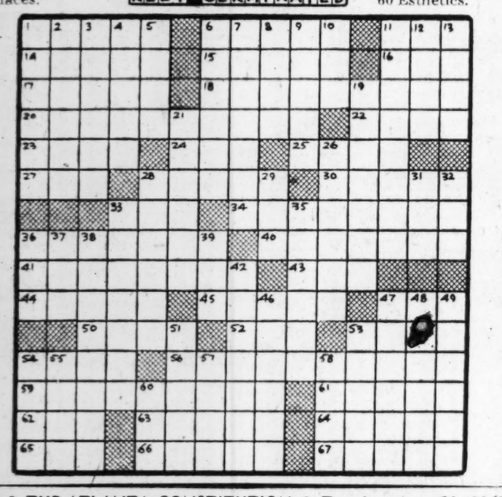

Khios Refugees Return

NICOSIA, Cyprus, Aug. 27.—(AP) Four years as refugees ended today for 473 natives of the island of Khios, who fled before the Axis invasion. They were returned to Khios under UNRRA supervision.

BONDED DIAMONDS
WITH A MONEY-BACK GUARANTEE ON EASY TERMS
SCHNEER'S
48 WHITEHALL ST.

KAY KOMICS . . . . It's O. K. To Owe KAY

No, I'm not worried about being an old maid. I just hope he buys my ring from KAYS!

(Copr. 1945—J.R.K.)

TERRY

DICK TRACY

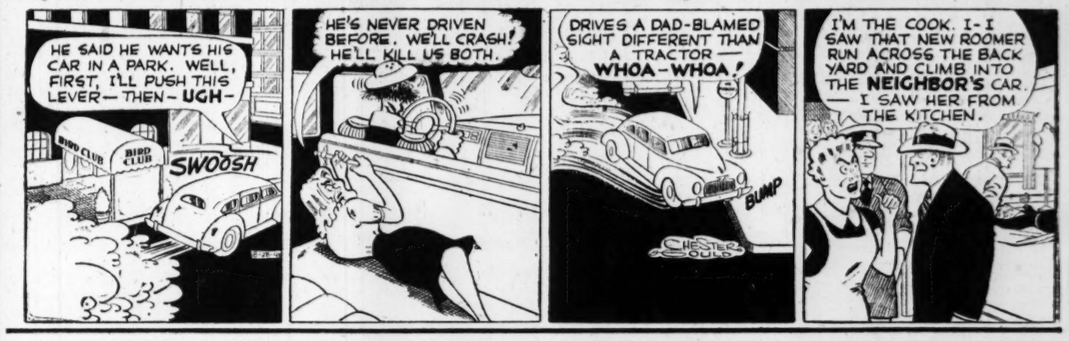

THE GUMPS

MOON MULLINS

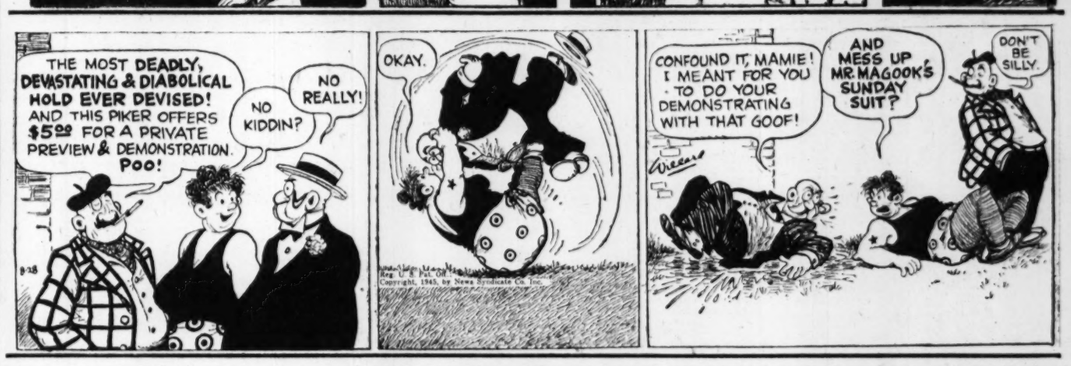

MARY WORTH

SMILIN' JACK

ORPHAN ANNIE

SMITTY

GASOLINE ALLEY